WEATHER FORECAST

Victoria and Vicinity—Strong south, shifting to southwest winds or moderate gales; becoming more unsettled, with rain.

Vancouver and Vicinity—Strong southeast, shifting to south winds or moderate gales; continuing unsettled, with rain.

The Daily Colonist.

(ESTABLISHED 1858)

COLONIST TELEPHONES

Advertising	Empire 4114
Business Office	Empire 4114
Circulation	Garden 1812
Job Printing	Garden 5241
Editorial Rooms	Empire 4111
Social Editor	Empire 3311

NO. 237—EIGHTIETH YEAR | VICTORIA, BRITISH COLUMBIA, TUESDAY, SEPTEMBER 20, 1938 | SIXTEEN PAGES

EIGHTEEN HELD BY POLICE FOLLOWING BLUBBER BAY RIOT

Officers Use Tear Gas and Clubs to Break Up Fight Between Hundred Persons in Strike-Torn Village—Twelve Persons Are Injured in Clash at Wharf

POWELL RIVER, B.C., Sept. 19 (CP).—British Columbia Police today made thirteen additional arrests at nearby Blubber Bay, bringing to eighteen the number held in connection with a clash at the Texada Island town which sent a dozen men to hospital on Saturday night.

The arrested men, all said to be striking employees of the partly-strike bound Pacific Lime Company plant at Blubber Bay, or pickets, were brought here, with five others arrested after the melee on a Government wharf, in which police used riot sticks and tear gas, they will be transported to Vancouver late tonight, probably aboard a British Columbia police launch.

NAMES NOT GIVEN

Police did not give the names of those arrested today or charges laid against them.

Of the five arrested yesterday, two were held on charges of inciting to riot and three others on charges of unlawful assembly. One was John Hole, secretary of the International Woodworkers of America, Blubber Bay local. They were remanded in custody to be taken to Vancouver along with those arrested today.

The additional arrests were made by British Columbia police constables, under Inspector Forbes Cruickshank, who went to Blubber Bay on Sunday night from Vancouver in a police launch. The arrests apparently were made quietly and without trouble.

INJURED ARE IMPROVING

Meanwhile conditions of Police Constable Robert M. Ellis and six employees of the Pacific Lime Company, injured in the Saturday night

Continued on Page 6, Column 7

TO ATTEND CONVENTION

Saanich and Esquimalt Delegates to Join Victoria Party Off for Kamloops

In addition to a full complement of ex-officio and elected delegates from Victoria, Saanich and Esquimalt Conservatives will have strong representation at the provincial convention of the Conservative party, to open at Kamloops on Friday, party officials said yesterday.

Saanich will send twelve delegates, as follows: P. Mickleburgh, president of the Saanich Conservative Association; Leslie F. Osborne, former candidate in the area; W. H. Carr, W. O. Wallace, Mrs. W. O. Wallace, J. Watson, Mrs. L. H. McQueen, Mrs. C. Giles, Mrs. F. F. Osborne, Mrs. Leslie Osborne, J. Patterson and Bruce Mickleburgh.

Esquimalt was preparing its delegation, with E. V. Finland, M.P.P., Mrs. S. R. Bowden and Mrs. C. H. Smith mentioned as official delegates, as well as others who may go in an ex-officio capacity to the scene. R. H. Pooley, K.C., and G. G. Allen, Cobble Hill, will be in the party leaving from Esquimalt.

PARTY IS RALLYING

A two-day convention, for the choice of a provincial Conservative leader and other business, will follow at the Interior town. Several hundred delegates, from all ridings of the province, are expected to gather at the scene.

In the person of Herbert Anscomb, M.P.P., Victoria is sending one of two known leadership aspirants to the convention. The other is R. L. Maitland, K.C., M.P.P., Vancouver. Interior circles have spoken of T. G. Norris, K.C., as a possible third entrant, but confirmation of that was lacking here.

STORM THREAT HAS LESSENED

Florida Relieved After Clearing Decks Prepared to Meet Emergency

JACKSONVILLE, Fla., Sept. 19 (AP).—The weather bureau reported tonight a tropical hurricane in the Atlantic Ocean had changed its course and the "storm threat to the Florida East Coast has greatly diminished."

The bureau said the storm, described as severe, had turned northwestward and "will probably recurve north-northwestward or northward" during the next twenty-four hours.

The change apparently took place this afternoon after the hurricane had moved directly toward the Florida East Coast at a rapid pace.

A report from one ship that rode out the storm in the West Indies last night said the disturbance covered an area of 240 miles in width.

CLEARED DECKS

Storm-wise Southeastern Florida "cleared decks" tonight to withstand the tropical hurricane thundering through the Bahamas and threatening to strike the mainland in twenty-four to thirty hours.

Meteorologist Gordon E. Dunn said the disturbance was a "full-blown hurricane" with winds of seventy-five miles or more at its centre, and gales (fifty miles per hour) over a wide area.

A state-wide emergency relief organization and the Red Cross augmented efforts of private residents to prepare for any eventuality.

Shipping took to cover. Waterfront property was battened down, public buildings were made ready to serve as shelters, and business and residential property was boarded up to protect it against high winds, flying debris and heavy rains.

MOTORMAN RESCUES UNGRATEFUL DOG

NEW YORK, Sept. 19 (AP).—A southbound subway train jolted to an abrupt stop today, and Motorman Daniel Healy climbed down from his cab to rescue a lost and dirty white dog on the tracks. For his pains he was bitten on both hands. Meanwhile hundreds of passengers waited, wondering what caused the delay.

PAGE DIRECTORY

Comics	Page 13
Culbertson on Bridge	Page 4
Editorials	Page 4
Financial	Page 12
"Handful of Stars"	Page 15
Jane Dixon	Page 13
Radio Programmes	Page 9
Shipping and Travel	Page 5
Social Notes	Page 8
Sport	Pages 10, 11
Theatres	Page 16
Women's Clubs	Page 7

Labor Council Opposes Plan Of Partition

LONDON, Sept. 19 (CP-Havas).—The reported Anglo-French proposal to cede predominantly Sudeten German areas of Czechoslovakia to Germany was denounced tonight by the National Council of Labor as a "shameful betrayal of a peaceful and democratic people."

The council, which earlier today invited French Labor and Socialist leaders to a joint conference on the international situation, met in special session to hear Clement Attlee, Leader of the Labor Opposition in the House of Commons, and Arthur Greenwood, Labor front bencher, report on results of their meeting tonight with Prime Minister Chamberlain.

PAULINE FREDERICK DEAD

BEVERLY HILLS, Cal., Sept. 19 (AP).—Pauline Frederick, fifty-three, famous star of the stage and silent motion pictures, died at her home today, apparently from asthma and a heart attack.

Thousands Answer Call to French Army

While Europe Awaits the Issue of Peace or War, France Prepares. Our Photograph Shows Recruits of This Year's Class at a Railway Station in Paris to Entrain for Their Respective Regiments in the East. France Is Believed to Have Some 2,000,000 Men Under Arms.

Bren Gun Inquiry Delayed to Await More Documents

Judicial Investigation Opens at Ottawa—Permission Sought From British War Office to File Material Related to Contract Between Canadian Company and Great Britain

OTTAWA, Sept. 19 (CP).—A request to obtain permission from the British War Office to file correspondence and documents relevant to the contract between the Canadian Government and the John Inglis Company of Toronto for 7,000 Bren machine guns today resulted in a week's adjournment of the inquiry into the contract.

The adjournment was sought by Hon. J. L. Ralston, commission counsel, who contended numerous documents and communications in the Defence Department, covering negotiations between the Canadian and British Governments up to the negotiation of the Inglis contract, were relevant to the inquiry.

BRITISH CONTRACT

If the British Government agrees, one of the documents to be presented will be the contract between the War Office and the John Inglis Company for 5,000 machine guns. It was expected London would answer the request to use the documents within a few days.

A Canadian contract with the Inglis Company for 7,000 guns was tabled today. It was this contract which roused the criticism of Colonel Drew, of Toronto, in a magazine

Continued on Page 2, Column 6

B.C. CEDAR FOR SCOTCH HOUSES

Substantial Timber Order May Be Only First of Others From Scotland

VANCOUVER, Sept. 19 (CP).—L. R. Scott, vice-president of H. R. MacMillan Export Company, Ltd., timber exporters, today said a number of British Columbia sawmills were cutting cedar to fill a 2,500,000 feet order received from Scotland.

Scott said the order, placed in connection with the construction of 530 houses in Scotland, was believed to be the forerunner of more similar business.

Major L. R. Andrews, in charge of trade extension department of the British Columbia Lumber and Shingle Manufacturers' Association, said that, apart from the contract for the 530 houses, plans for an additional 3,000 houses in the Dundee area have been approved but contracts not yet let.

James R. Murray, manager of the Canadian Western Lumber Company Ltd's plant at Fraser Mills, near New Westminster, said that approximately 600,000 board feet of cedar had been cut at the plant during the last two months.

"We have not increased our staff, but the orders from abroad have helped keep the mill busy," he said, adding that most of the cedar cut there was brought in from Comox, on Vancouver Island.

REMARK PROVES HELPFUL CLUE

Man Wanted in Iowa Arouses Suspicions by Expressing Fear of Police

SEATTLE, Sept. 19 (AP).—Because of incautious remark to a taxi driver in Vancouver, Emmet V. Ryan, thirty-six-year-old neatly-tailored former bank teller, was in custody of the United States Marshal's office here today, charged with embezzling $13,548 from the First National Bank, Mason City, Iowa.

United States District Attorney Frank A. Pelligrini said Ryan approached a cab driver in Vancouver over the week-end and asked, before entering the taxi, for a ride:

"Are there any police around here?"

"No, do you want me to get you one?"

"I should say not. That's the last thing I want to see—a policeman," Pelligrini quoted Ryan as telling the driver.

REPORTS TO POLICE

The driver noted where he delivered his passenger, then reported the incident to police. Federal Bureau of Investigation agents arranged with Canadian authorities to deport Ryan to the border, where he was arrested by United States officials.

Pelligrini said that Ryan had $658 in cash and had flown from Mason City to Vancouver. "As nearly as I can learn," Pelligrini said, "Ryan left his home, where he has a wife and child, one morning to go to work at the bank, but just never appeared at the bank."

Pelligrini said Ryan would be returned to Mason City later this week. At two commissioner's hearings, Ryan expressed his willingness to return at once to Mason City for trial, and waived extradition.

AIR EXPRESS INAUGURATED

Trans-Canada Plane Leaves Vancouver for Winnipeg On Service Flight

VANCOUVER, Sept. 19 (CP).—A twin-motored Trans-Canada Air Lines plane took off from Civic Airport here at 7 o'clock tonight on the inaugural east-bound air express service flight to Winnipeg.

There was a slight overcast and a threat of rain as Senior Pilot Maurice McGregor lifted the big ship from the field. He was accompanied by Co-Pilot F. Brady.

The ship was scheduled to make a fifteen-minute stop at Regina, and was due to arrive at Winnipeg Airport at 4:33 a.m. (C.S.T.) (2:33 a.m. P.S.T.). En route the eastbound plane will pass the ship carrying the first air express from Winnipeg westward, which was due to arrive here at 5:22 a.m. tomorrow.

Included in the express aboard the eastbound ship were a number of boxes of British Columbia's McIntosh Red apples. One of the boxes is a gift from the Vancouver Board of Trade to the Winnipeg Board of Trade.

WINNIPEG, Sept. 19 (CP).—A westbound Trans-Canada Air Lines plane hopped off from Stevenson Field at 11:30 o'clock (M.S.T.) tonight, carrying the first air express from here for Vancouver.

The ship left here five and a half hours after another T.C.A. plane left Vancouver, bound for Winnipeg. G. L. Rood was at the controls, with R. Diguere as co-pilot.

Searching for Missing Farmer

TERRACE, B.C., Sept. 19 (CP).—A large search party which combed the Kalum River area for four days, reported today they had failed to find any trace of Thomas Lever, missing since last Wednesday. Lever was last seen five miles north of here on Kalum Lake Road, two miles from his farm on Kalum River.

Terrace is about seventy miles east of Prince Rupert in the Northern British Columbia Coast district.

WILL ENCOURAGE LITTLE THEATRE

Canadian Broadcasting Corporation To Use Main Potential Sources Of Artistic Material

OTTAWA, Sept. 19 (CP).—To assist the legitimate theatre in Canada and move nearer "the main potential sources of artistic material," the Canadian Broadcasting Corporation will establish closer relations with the little theatre movement.

Elaborating announcement of the new policy, Gladstone Murray, C.B.C. general manager, said today he felt public service broadcasting should ally itself with the little theatre movement, on whose shoulders has fallen the major task of perpetuating the legitimate theatre in Canada.

The C.B.C. plans to aid production of plays over the air through co-operation with the little theatre groups and encouragement will be given Canadian writers.

KILLED BY TERRORISTS

JERUSALEM, Sept. 19 (CP-Havas).—A British soldier was killed and five others wounded today when a mine, set by terrorists in a mountain pass near Tulkarem, blew up an army truck.

Aged Farmer Is Safe After Wandering for Eight Days in Wilds

Seventy-Two-Year-Old War Veteran Becames Lost In Bush Along Coquitlam River—Is Recovering From Exposure, Thirst and Hunger

NEW WESTMINSTER, Sept. 19 (CP).—John Roberts, seventy-two-year-old Great War veteran, today was recovering from exposure, hunger and thirst suffered when lost more than eight days in rugged country along the banks of the Coquitlam River, fifteen miles northeast of here.

The aged man was found Saturday by a homesteader named MacDonald, who notified British Columbia Police.

Roberts moved to a farm near Port Coquitlam, three weeks ago, and on September 14 he came here for mail and groceries.

He returned after nightfall and while walking from Port Coquitlam to the farm he became lost.

BECOMES LOST IN DARK

"I had two loaves of bread, a small piece of picnic ham and some cheese," Roberts said today. "I ate the cheese and part of the bread, but when the rest of it turned black,

Continued on Page 6, Column 4

BRITISH AND FRENCH CABINETS UNANIMOUS IN THEIR APPROVAL

Preliminary Work Started on Plan to Save Peace Of Europe by Rearrangement of Czechoslovakian Boundaries—Anglo-French Plan Said to Infer More General Settlement

Russian Cavalry In Trouble With Manchukuo Guard

TOKIO, Sept. 20 (AP).—A Domei, Japanese news agency, dispatch from Harbin, Manchukuo, said today Manchukuo border guards repelled a group of Soviet Russian cavalrymen who crossed the western frontier near Manchuli and opened fire. One Soviet trooper was reported wounded. An official protest by Manchukuo was lodged with the Soviet Consul at Harbin.

Chamberlain to Pay Second German Visit on Wednesday

LONDON, Sept. 19 (AP).—Great Britain and France lost no time today in starting preliminary work on a joint plan to save the peace of Europe by ceding Sudetenland to Germany. Twelve hours after agreement had been reached between French and British representatives at the end of a long conference at 10 Downing Street, the full Cabinets met in Paris and London. The French Cabinet gave unanimous approval. Although no announcement was made here, it was reported in semi-official circles that the British Cabinet did likewise.

Details of the Anglo-French peace plan were sent to Prague and the Czech Cabinet met to consider them in an emergency session. It was impossible to forecast the attitude of the last free democracy in Central Europe to the plan to give up a slice of her territory to gain the bigger objective of world peace, but it was generally agreed that the Czech Government eventually would comply.

MINISTERS UPSET

Indicating the full force of the decision to be made by the Czechs were two incidents, in London and Paris. In Paris, the Czech minister, Stephan Osusky, left a conference with Foreign Minister Georges Bonnet with tears in his eyes and exclaimed: "They have condemned my country without hearing it."

In London, the Czech minister,

Continued on Page 2, Column 3

New Drive Started by Insurgents

HENDAYE, France (at the Spanish Frontier), Sept. 19 (AP).—The Spanish insurgent command reported today it was pursuing a new offensive against Government forces west of the Ebro River in South Catalonia.

The latest campaign against the Government salient was started yesterday. The Government later reported it was halted at its very outset.

Insurgent advices, however, said the movement was still in a preliminary phase and was resumed today with violent new attacks.

CZECHS SEEKING RUSSIAN HELP

League Watches European Crisis While Dealing With Chinese Demand

GENEVA, Sept. 19 (AP).—Czechoslovakia was reported to have fallen back on Soviet Russia tonight in the hope Moscow might back her up against French and British pressure to give her Sudetenland to Germany.

Foreign Commissar Maxim Litvinoff of Russia was said to have sent to Moscow a Czechoslovak request for support delivered to his delegation earlier in the day by Edouard Heldrich, Czechoslovak foreign office expert.

Geneva's interest in the Czechoslovak crisis eclipsed action of the League of Nations Council today in unanimously agreeing to invite Japan to sit with it while discussing China's demand the League act against Tokio.

STARTS NEW MACHINERY

This set the League's punitive machinery in motion for the first time since the Italo-Ethiopian war and it was the first time it had moved against Japan.

Czechoslovakia was reported to have asked Russia the chances of getting Soviet military aid in event of German invasion and French failure to help. Russia's alliance with Prague provides for such help only if France gives aid first.

Possibility of a Czechoslovak appeal to the League of Nations was discussed openly in Geneva. It was generally considered a last step to be taken only if German troops entered Czechoslovak territory.

PLANS NOT ACCEPTABLE

Czechoslovak Cabinet Is Studying Partition Proposals With Little Favor

PRAGUE, Sept. 20 (AP).—A source often regarded as a spokesman for the Czechoslovak Foreign Office declared today the Franco-British proposals for splitting the nation's territory to appease Chancellor Hitler was unacceptable to the Prague Government.

The authoritative newspaper, Lidova Noviny, whose diplomatic editor, Hubert Ripka, often reflects the Foreign Office viewpoint, declared:

"If the guarantees of borders made us twenty years ago are invalid today what assurance have we that promises made now will be kept in the future?"

BASIS FOR NEGOTIATION

The newspaper's comment came as other sources, usually having access to Government information, indicated the Government probably would consider the London proposals but only as a basis for further negotiation.

After a nearly twelve-hour session of the Cabinet it was indicated in sources close to the Government

Continued on Page 3, Column 5

POLAND SEEKING CZECH TERRITORY

Government Reinforcing Troops Along Border—Want Eventual Return of Teschen

WARSAW, Poland, Sept. 19 (AP).—It was officially announced tonight that Poland is reinforcing her troops along the Czechoslovak frontier because Czech troops have been increased ostensibly to prevent deserters from crossing the border.

The Government announced that Ambassadors in Paris, London, Berlin and Rome had been instructed to present to the respective Governments the Polish attitude on the Czechoslovak problem.

Informed circles understood the Polish view is that full pacification of Central Europe demands Czechoslovak territory with a preponderant Polish population bordering Poland (Teschen) be returned to Poland.

SENDING OUT CALL TO ARMS

Refugees Gathered in Mass Meeting at Dresden Are Pugilistic

DRESDEN, Germany, Sept. 19 (AP).—Sudeten German refugees tonight told Czechoslovakia by broadcast that "with gun in hand we are going to fight for our freedom."

This call to arms was thundered across the Czechoslovak-German frontier from a fiery mass meeting at which 5,000 refugees gathered in the Dresden exhibition hall shouting "we are going home to the Reich."

Fugitive Sudeten leader Konrad Henlein, who did not appear, deputized two speakers to represent him, both of whom said union with Germany was the only solution to their trouble.

FILLED WITH THREATS

The Sudeten propaganda chieftain, Wilhelm Sebekowski, in a speech filled with threats of direct action against Czechoslovakia, said:

"We offered the Czechoslovaks an honorable peace which they rejected; now with gun in hand we are going to fight for freedom.

"We started our Sudeten Free Corps with gun in hand. What the Kaisers for centuries demanded, Adolf Hitler will achieve."

The excited crowd frequently broke in with "seig heil" and yelled "liar" whenever the name of President Eduard Benes of Czechoslovakia was mentioned.

DENOUNCED AS SPIES

The crowd of several thousand outside the exhibition hall became so agitated as the speech inside progressed that one elderly man denounced as spies an American newspaperman and his English colleague.

The American's hat was knocked off and his hair pulled by the mob. The two correspondents were arrested on false charges made by the mob and were held incommunicado for one and one-half hours.

Police searched them and tried to read their notes on the speeches. They were finally released.

LATE NEWS BULLETINS

ARMED CZECHS CROSS GERMAN FRONTIER

GOEBLITZ, Germany, Sept. 20 (AP).—D.N.B., official German News Agency, reported today that a band of armed Czechs crossed the German frontier near Seidenberg and opened fire, wounding seventeen Germans, two of them seriously.

NEW SECTION CREATED IN ARMY RESERVE

LONDON, Sept. 19 (AP). — Leslie Hore-Belisha, War Secretary, ordered creation of a new section in the British Army Reserve today, to provide warrant officers and non-commissioned officers "to fill responsible positions on mobilization." Enlistment will be open to warrant officers and non-commissioned officers on pension now and medically fit for service. Only pensioners who have been away from the colors for four years or less and who are under fifty years of age, will be eligible.

COLD WEATHER IN MID-WESTERN STATES

CHICAGO, Sept. 19 (AP).—Mid-Westerners stoked their fires tonight to ward off the chill of the season's first frosty weather. Unseasonably cool conditions, emphasized by temperatures ranging from 15 to 22 degrees below normal in some central states, prevailed in most of the territory between the Rocky and Appalachian Mountains.

REGENT OF HUNGARY TO SEE HITLER

MUNICH, Germany, Sept. 19 (AP).—It was learned in reliable quarters today Admiral Nicholas Horthy, Regent of Hungary, intends to pay a brief visit to Chancellor Hitler at Berchtesgaden Tuesday. His purpose will be to enlist the aid of Hitler and of Prime Minister Chamberlain of Great Britain in settling the fate of the Hungarian minority, numbering 700,000, in Czechoslovakia.

TWENTY-FIVE FAMILIES FORCED FROM "HOMES"

QUEBEC, Sept. 20 (CP).—Twenty-five families, unemployed, were driven out into a rainstorm early today when a waterfront fire filled their makeshift lodgings with choking smoke. No one was injured. The 150 men, women and children had been housed in an office building since last May, because they were unable to find homes elsewhere.

MANION WILL NOT BE AT CONVENTION

Federal Leader Unable to Journey West for B.C. Conservative Meeting at Kamloops

OTTAWA, Sept. 19 (CP).—Hon. Robert Manion, Conservative leader, will not make a trip to Western Canada to attend the British Columbia Conservative convention at Kamloops next Friday and Saturday, it was learned today.

He originally had planned to attend, but has canceled his arrangements. Tentative plans also had been made to visit several Western cities, but the Western tour has been called off temporarily.

It was understood that press of party business in Eastern Canada and the uncertainty concerning the dates of the four pending Federal by-elections was the reason for the cancellation.

City May Apply for Charter and Leave Municipal Alliance

Alderman Edward Williams Declares Council Out Of Step With Union of British Columbia Municipalities—Drastic Action Discussed

VICTORIA might be well advised to apply to the Provincial Government for a charter, Alderman Edward Williams informed the City Council last night in presenting a report on the Union of British Columbia Municipalities convention at Nelson.

"Although Victoria is the capital city of British Columbia and one of the largest municipalities represented at the convention, she was not given representation on the executive committee or other administrative bodies of the union," Alderman Williams stated.

"I feel Victoria, for some reason or other, is definitely out of step with the union. This was noticeable last year and at the recent convention. I am of the opinion that something must be done. Perhaps we shall have to apply to the Provincial Government for a charter similar to that of Vancouver. Then we could go directly to the Government with our troubles. I shall support such a move," the alderman added.

CHARGES WASTE

"It seems to me at least half the money spent in going to a convention and in paying dues to the Union of British Columbia Municipalities has been practically thrown away," he charged.

"Two delegates could capably represent Victoria at a union convention. The same applies to other municipalities. This is borne out by the fact that out of seventy resolutions passed by the resolutions committee, only three or four decisions were reversed by the convention," he explained.

"Your delegates, Mayor Andrew McGavin, Aldermen John A. Worthington, R. A. C. Dewar, W. Lloyd Morgan and myself were accused of attending the convention with a chip on our shoulders. Such was not the case. The Mayor was nominated to the executive, but defeated in the balloting. I am fully prepared to embrace any suggestion to secure a charter and get out of the union, or to send a smaller delegation to future conventions," Alderman Williams concluded.

Alderman Morgan regretted the city was not represented on the union executive. He believed council resolution for presentation to the convention should be circulated earlier than had been done this year.

DELEGATION COSTLY

"I agree with Alderman Williams that representation at the convention was probably more costly than the results would justify. The idea of a charter has merit," Alderman Dewar declared.

Alderman James Adam pointed out that past delegations from the city had accomplished a great deal at union conventions. He was sure those who attended the recent convention capably represented the city.

Alderman S. H. Okell thought the city should retain membership in the union. He said the City Council could not preach too loudly or too often that the city should get a better deal from the Provincial Government.

Alderman Alex Peden believed representation in the union was essential. He described how he suggested the city apply for a charter in 1916. Alderman W. H. Davies asserted something was definitely wrong in the union set-up. He was prepared to support any charter movement.

On the suggestion of Alderman Morgan, the city clerk was asked to secure full data on a charter discussion held by the council several years ago.

EXAMINE TENDERS

In dealing with general business, the council examined the following tenders for repaving Pandora Avenue from Fernwood Road to Cook Street: General Construction Company, $22,238.50; Columbia Bitulithic Company, $24,193; E. R. Taylor Construction Company, $20,668; Carter, Halls & Aldinger, $22,588, and the city engineer's department, $23,723. The tenders were referred to the public works committee for a report.

Tenders for fire hose were referred to the fire wardens and purchasing agent for examination.

Invitations were accepted by the council to attend a smoking concert at Pro Patria Branch, Canadian Legion clubrooms on Wednesday, and a benefit concert for the unemployed on Thursday.

A letter from the B.C. Electric Railway Company, Ltd., stating that a proposal relative to the removal of street railway equipment would be submitted in the near future, was received and filed.

A request from the library board for permission to purchase a strip of land at the rear of the library was left in the hands of the finance committee, which will meet the board at 2:15 o'clock next Monday afternoon.

TO REPAIR HOUSE

Permission was granted W. H. Hughes to repair a house at 952 Meares Street, providing that he demolished two old dwellings in the 900 Block on Fort Street.

Mrs. Laura Percival was granted a three-year lease on the old Milne property, situated on Dallas Road.

A report from the city solicitor stated that an action against the city over an alleged guarantee of earnings of the cold storage plant had been discontinued. A bill of costs totaling $35 was ordered paid.

It was decided to sign a release to the Federal Government of the city's interest in foreshore rights on the east side of the Inner Harbor, south of the Johnson Street bridge, where the Department of Public Works intends to establish and maintain a fishermen's float.

The finance committee was asked to deal with a request from the Royal Trust Company for payment of $1,000 in connection with the mortgage on the Esquimalt Waterworks property.

BUILDINGS DOOMED

Demolition orders were signed for a house in the 1100 block on North Park Street and an old store at Quadra and Johnson Streets.

The public works committee was asked to deal with a suggestion of Alderman Dewar that the slow sign at Cook and Pembroke Streets be changed to a stop sign.

In adopting a report of the fire wardens, the council appointed James Doherty a permanent member of the fire department as from September 1.

Instructions were given the city solicitor to prepare a by-law amendment to provide a stop sign on the east side of Belmont Avenue, near the southerly boundary of the Begbie Street intersection. The engineer was asked to erect a slow sign on the south side of Oscar Street at the Moss Street intersection.

It was decided to hold an auction sale of a strip of property on the southeast corner of Stanley Avenue and Pandora Avenue at 10 o'clock on the morning of September 26. A by-law amendment to rezone part of the Gorge Road near Dunedin Street as a commercial area was ordered prepared.

SAWMILL PLANNED

An offer of $10 per month rent for a lot on the south side of Bay Street, near the old Rock Bay Bridge, was accepted. A small portable sawmill will be erected on the land. The rent will increase to $15 per month the second year and $25 per month the third year.

Land sales made by the lands committee and ratified by the council included property on the north side of Portland Road for $100; west side of Joseph Street, near May Street, $400, and south side of Pembroke Street, near Fernwood Road, $125.

A report of the finance committee showed expenditures of $635,972.47 for the first seven months of the year in 109 different votes. The estimated expenditure for the whole of the year in the votes was $1,388,402.08.

"We are a little head," was the comment of Alderman Morgan, chairman of the finance committee.

"The report shows that officials are using every effort to keep within the budget," Alderman Adam remarked.

Duchess and Princess at Country Estate

Wearing Her Hair Brushed Up on the Head, the Duchess of Kent Spends the Day With Her Daughter, Princess Alexandra Helen Elizabeth Olga Christabel, at Their Buckinghamshire Estate.

BRITISH AND FRENCH CABINETS UNANIMOUS

Continued from Page 1

Jan Masaryk, collapsed and could not accept an invitation to call at the Foreign Office for consultation.

A man in high office used a phrase illustrating the frightful dilemma facing Prime Minister Chamberlain ever since he met Chancellor Hitler in Berchtesgaden and realized that the Fuehrer stood firm either for war or Czech territory without the formality of a plebiscite.

CHOICE OF EVILS

The phrase was that it would be better to accept an "inconceivably repugnant" plan to dismember Czechoslovakia than to take the opposite road, which would lead irresistibly and inevitably to a devastating world-wide war.

This argument took on added strength when it was also pointed out that the Anglo-French plan envisioned "a more general settlement in the interests of European peace." There was no official explanation of this phrase, but it might include the Spanish conflict with the suspended Anglo-Italian agreement and a definite understanding on German intentions in the Danubian Basin.

It is understood that any plan to carve up Czechoslovakia would entail territorial guarantees by border countries and the major powers, including Great Britain. At the present time Britain guarantees the territorial integrity of Belgium, Egypt, Iraq and Portugal.

OPPOSITION ACQUAINTED

Mr. Chamberlain and Viscount Halifax, Foreign Secretary, tonight interviewed Clement Attlee, Arthur Greenwood and Sir Archibald Sinclair to acquaint the Opposition leaders of latest developments. Winston Churchill also was received.

The date of Mr. Chamberlain's second trip to Germany is still indefinite and depends largely on the attitude of the Czech Government. It is still possible he will take off tomorrow, but Wednesday is a likelier day.

It is possible that Viscount Runciman's job as unofficial British mediator at Prague is over. He is in London and may not return.

BACKED BY COUNTRY

To any observer it is becoming increasingly plain that the average Englishman does not want war over Czechoslovakia. There probably will be sporadic attacks on the Chamberlain Government for its "betrayal" of Czech democracy to Hitler, but the country is undoubtedly behind him.

The plan is said to be:

1. The Sudeten districts of Czechoslovakia which, in municipal elections last May and June, voted 75 per cent or more for the Sudeten German party candidates shall be considered to have decided on union with Germany.

2. A new frontier shall be drawn to include all such districts within Germany as far as it is practicable.

3. Districts which voted between 75 and 50 per cent for Sudeten candidates shall be grouped in autonomous areas inside Czechoslovakia.

SAFEGUARDING MINORITIES

4. Arrangements shall be made by the exchange of populations to safeguard the liberty of German minorities which do not wish to come under the rule of Germany; there shall be similar arrangements for Czechoslovakia's Polish and Hungarian minorities.

5. The new frontiers of Czechoslovakia shall be guaranteed by Britain, France, Italy, Poland, Hungary and Rumania and she shall be released from her alliances with France and Soviet Russia.

A terse communique issued early today after the Anglo-French conference indicated Mr. Chamberlain had high hopes for a broad European settlement if the Czechoslovak problem is settled.

It voiced the hope of Britain and France that after the "peaceful solution" they devised for the Czechoslovak problem it "will be possible to consider a more general settlement in the interests of European peace."

This was expected to bulk large in Mr. Chamberlain's next visit to Germany.

RIPE FOR DECISION

BERLIN, Sept. 19 (AP).—The Czechoslovak-German problem is ripe for a final decision, in the opinion of German Foreign Office circles.

It was announced, semi-officially, that Reichsfuehrer Hitler probably would receive Prime Minister Chamberlain at Godesberg, near Cologne, on Wednesday.

Wilhelmstrasse authorities seemed not adverse to what they believe was Premier Daladier's suggestion that the integrity of Czechoslovakia, after territorial reduction, be guaranteed by Britain, France, Italy, Germany, Poland, Hungary and Rumania.

MUSSOLINI TO SPEAK

ROME, Sept. 19 (AP).—Premier Mussolini, keeping pace with swiftly moving events of the European crisis, let it be known today he would deliver an address tomorrow, to be broadcast to Italy and foreign nations—his second in three days.

Il Duce spoke yesterday at Trieste, proposing plebiscites for all minorities in Czechoslovakia "which demand them"—virtual dismemberment of Czechoslovakia—as the only way to European peace. He said "Italy's place is already chosen" in event of general war.

The announcement today said Mussolini would speak at 5.20 p.m. (6:20 a.m. P.S.T.) at Udine, near the border of German Austria.

"Do you remember when mothers used to hide the stepladder in order to keep the children out of the jam?"

"Yes. And now they hide the car keys."

SAYS ITALY IS GERMAN TARGET

Crisis Will Develop Into Fight Between "Megalomaniacs" Believes Noted Visitor

A lightning-like shattering of the Berlin-Rome axis, and a demand by Hitler for Italian cession of the seaport Trieste and the surrounding German populated Tyrol was seen as Germany's next step in her present efforts to make over the European map, by Sir Bruce Bruce-Porter, of London, who arrived at the Empress Hotel Sunday on his way to Australia.

"Although I make no pretence at being a prophet, according to clear-cut logic, Italy will be Hitler's next victim. Both men are distinct cases of megalomania, and in the ultimate showdown, which must come soon, I believe that it will take the form of a clash between these two disordered minds," Sir Bruce said. Megalomania, the noted English doctor explained, is a mental disease taking the form of exaggeration of facts.

TO CONTINUE CAMPAIGN

Believing that Britain's international reputation had not been injured by her present stand, due to the fact that she had never promised to support Czechoslovakia, Sir Bruce believed that Hitler would continue his present campaign of repatriating former Germans who lost their nationality through the Treaty of Versailles.

"Contrary to the opinion of the man in the street, who seems to think that Britain has lost face, England—and this fact should have been made clear in newspapers everywhere—never gave her word to support Czechoslovakia," he continued.

That England would back France in case of war has been agreed upon, Sir Bruce said, but he was firm in his opposition to the English Labor Party's cries that England interfere with the return of some 3,000,000 former Germans to their mother country.

"SELFISH REASONS"

"The Labor Party is not advocating war for patriotic reasons. Their reasons are purely selfish, and are aimed against all types of Fascism," he pointed out in his argument that the present crisis would not justify England taking up arms.

"Megalomania is a progressive disease, and Hitler will continue his march through the European minorities," Sir Bruce predicted. "After the Sudeten area, Trieste and the Tyrol will come next. Then, because he feels he is backed by an army that has proven its merits on the battlefield, the Fuehrer's eyes will turn to the Polish Corridor and Silesia." The Polish Corridor was cited as another "stupid mistake" in the Versailles Treaty.

SUGGESTS ISOLATION

"How will Hitler be stopped eventually? That is a hard question, because I don't happen to be a crystal gazer. Logically, however, I think that when he turns his eyes eastward toward Rumania and the Ukraine, Russia will step in. And in the face of the combination of French, British and Russian troops, Germany will be forced to back down or be wiped out," he continued. "Personally, I think that Great Britain could quite safely isolate herself now from the European mess, and turn her energies toward the Empire."

Recently bereaved by the death of his wife, Sir Bruce is taking a cruise through South Pacific countries prior to returning to England. He remained in Victoria longer than scheduled, due to the crisis in Europe. He is accompanied by his daughter, Mrs. C. A. Johnston, and will sail on the Aorangi next week.

FOG IN NEW YORK

NEW YORK, Sept. 19 (AP).—A "pea soup" fog blanketed metropolitan New York last night and today, disrupting traffic in the harbor, grounding airplanes and causing congestion in the city streets.

AWARD IS GIVEN IN COUNTY COURT

In a County Court judgment handed down yesterday morning Judge H. H. Shandley awarded William Thomas Pistell $35 and costs against Edward Thomas Ash in an action arising out of the dissolution of a trucking business partnership. A counter claim by Mr. Ash was dismissed.

Mr. Pistell was represented by Gordon Cameron, and Mr. Ash by C. H. Tait.

BREN GUN INQUIRY DELAYED FOR WEEK

Continued from Page 1

article which resulted in the inquiry.

Another reason for delay in the inquiry was that a firm of chartered accountants examining the books of the Inglis Company had not completed its work. The adjournment was agreed to by other counsel and approved by Mr. Justice H. H. Davis, commissioner.

TO FILE ALL STATEMENTS

Colonel Drew asked specifically that a statement made by Hon. Ian Mackenzie be filed and Colonel Ralston agreed. Commission counsel said if there were no objection he would file all statements, including those by Colonel Drew.

In dealing with Government documents and communications, he said it was the desire to make all possible information available to counsel, provided there was "no undue disclosure of information affecting the public interest."

Paul Belcourt, of Ottawa, was sworn in as secretary. Aime Geoffrion, of Montreal, and J. C. McRuer, of Toronto, represented the John Inglis Company. I. F. Hellmuth, of Toronto, said, with Colonel Drew, he was representing the Maclean Publishing Company. Colonel Drew declined the Government's offer to pay counsel fees on his behalf.

WILL ASK FOR QUOTA

VANCOUVER, Sept. 19 (CP).—Vancouver City Council at a special session today formally approved a charter amendment, asking the British Columbia Legislature for power to impose a quota on the number of Asiatic trade licences in the various business categories in the city.

BISHOP WILL RESIGN

MONTREAL, Sept. 19 (CP).—Rt. Rev. John Cragg Farthing, seventy-seven, bishop of the Church of England Diocese of Montreal for twenty-nine years, today announced his intended resignation from the Bishopric, effective January 6.

FELL FROM TRAIN

GERALDTON, Ont., Sept. 19 (CP).—C. W. Taylor, twenty-four, of Long Lac, Ont., was killed, Saturday night, when he fell from a Canadian National Railways train, six miles west of Long Lac station. His body was found yesterday. Taylor was on his way to Hard Rock, Ont.

BACK FROM CONVENTION

Mrs. Brown Returns After Attending Florists' Telegraph Delivery Parley

—Photograph by Gibson.

MRS. W. H. BROWN

Positive proof of the steady growth achieved by the Florists' Telegraph Delivery Association was made evident at the annual convention, held September 4 to 10 at Portland, Ore., Mrs. W. H. Brown, of the Brown's Victoria Nurseries, Ltd., who recently returned to the city from the convention, states that 905 new members have been enrolled in the past two years, with 205 cities and towns, hitherto not represented, now embracing the facilities of the organization. The total membership of the association numbers 7,667 florists.

During the convention, the discussion of business and the election of officers for the forthcoming year was interspersed with a delightful programme of varied entertainment. Theatrical presentations, a fashion show and addresses by leading officials were arranged.

SPECIAL FEATURE

A special feature was made of the table decorating displays by the various units, the firm of Meier & Frank giving six windows for this purpose. A table arranged by Mrs. Brown and Jack Skinner, Vancouver, was entered on behalf of the British Columbia unit, representing an "English Hunt Breakfast Table." This carried off first prize.

Delegates to the convention were lectured by internationally-known artists in floral art, giving many new ideas in the making up of flowers for every occasion, creating floral designs, bouquets and baskets. This "school" occupied two days.

The final day was given over to a drive to Timberline Lodge and an outing in the country, after which the delegates separated for their respective homes, the next convention being set for St. Paul, Minnesota.

CRASHED AT SHOW

LODI, Cal., Sept. 19 (AP).—George Noel, twenty-nine, Lodi newspaper employee, was dead, and Ward Smith, twenty-five, Lodi airplane pilot, injured today from an air show crash at the Lodi Grape and Wine Festival. The plane, participating in a bombing contest, went out of control and crashed yesterday.

Visitor: It must be terrible being caged up all the time like this. What were you before you came here?

Convict: A lift attendant.

Silver Fox

One of the high-style features of the season is Silver Fox Collars on coats. See some of the finest examples here. Priced from $69.50

Scurrah's LIMITED 728 YATES ST. E7811

"Build B.C. Payrolls"

As Whipped Cream

"Pacific Milk appeals to me most as a whipped cream," whites Mrs. L. P., "and for this reason alone I would not be without it. I watched a demonstrator whip and serve Pacific Milk with jelly, and it was good. I was tempted to ask for more, but there were others standing waiting their turn. But it is easy to whip. Simply follow the directions."

Pacific Milk

IRRADIATED OF COURSE

Attention! Business Men!

Strictly Confidential Secretarial Work

MIMEOGRAPHING - TYPEWRITING

Tye & Rawson

G 1828 812 UNION BLDG.

Royal Swansea Bone China Service Plates

To Be Cleared at Less Than Cost

Eight Plates in Each of Eight Patterns

Borders in Blue, Green, Red, Brown and Gold

$4.50 each for	$2.95
$5.75 each for	$3.25
$6.25 each for	$3.50
$7.50 each for	$3.95
$8.25 each for	$4.25

F. W. FRANCIS

1210 DOUGLAS ST. JEWELER

Lightning Arresters

Protect Your Radio for Only

50c

MACDONALD

1121 DOUGLAS ELECTRIC LTD. EMPIRE 171

The New Iolanthe Heater

WITH ADJUSTABLE HEAT

$29.50

Non-Adjustable Type, $19.50

Coast Hardware

1418 DOUGLAS STREET

BLACKHEADS

Blackheads simply dissolve and disappear by this one simple, safe and sure method. Get two ounces of peroxine powder from any drug store, sprinkle it on a hot, wet cloth, rub the face gently—every blackhead will be gone. Have a Hollywood complexion.

STOMACH PAINS Can Be Beaten

What can you do about those nagging, biting stomach pains and those chronic attacks of indigestion? The answer a stomach specialist would give you is: "Neutralize excess acidity. Protect your inflamed stomach walls with a soothing coating." And he would prescribe exactly these four powerful alkalies which are perfectly balanced in Maclean Brand Stomach Powder.

So, if you are a stomach sufferer, fearful of food because of pains of gastritis or indigestion, learn how highly effective this treatment is. Get a bottle of Maclean Brand Stomach Powder from your druggist. In almost every case of stomach trouble, relief from pain comes quickly. And that is only the beginning. As the powerful alkalies in Maclean Brand Stomach Powder coat the inflamed stomach walls, the power of full digestion is stimulated. You find you can eat—and enjoy meals free from fear. Get a bottle—and look for the signature "Alex. C. Maclean." Maclean Brand Stomach Powder is only genuine if the signature appears on both bottle and carton. Sold only in bottles in cartons, 75c. Never sold loose. 119

B. M. Clarke

711 YATES STREET

NEW BRASSIERE

Strapless and Boned

$2.50

ATTRACTIVE NEW!

Gurney RANGE

$107.50—Installed

C. J. McDOWELL

1900 Douglas Street

No. 2 Millwood

2 CORDS $2.75

CAMERON WOOD & COAL CO., LTD.

743 Yates Street E 3121

• TUESDAY •

Carbolic Soap Royal York 2 bars	9c
BLUE LABEL TEA The Real Flavor, lb.	50c
SPINACH Fresh at 2 lbs.	15c
PEACHES Freestone, case	77c
PEPPERS Green at 2 lbs.	15c

Vaughan's

"Are you looking for a Red Cap?"

"No, for a Sweet Cap."

SWEET CAPORAL CIGARETTES

"The purest form in which tobacco can be smoked."

School Board Adopts Schedule of Courses For Evening Classes

Some New Subjects Are Added and Fees Will Be Similar to Last Year—Tenders Opened For Work in Victoria Schools

ADOPTION of a night school syllabus, a decision to meet parties asking use of the High School gymnasium, opening of various tenders and completion of routine and department business, occupied more than two hours at the adjourned regular meeting of the Victoria School Board last night.

Adoption of the schedule for night schools was completed following a report of a special committee, of which Trustee Mrs. A. S. Christie was the chairman. Mrs. Christie reported thirty-three classes for this season, as compared with thirty-eight in the 1937 term.

NEW CLASSES ADDED

A number of new classes have been added to the syllabus and they are journalism, art appreciation, decorative art, industrial arts and crafts, dress appreciation, amateur photography and teachers' courses. The classes dropped this year include amateur gardening, armature winding, figure drawing, floral arrangements, junior band, show card lettering and short story writing.

The classes will be continued throughout the full term and some increases in fees were reported applicable this term. The board also reserved the right to discontinue any class that did not produce the required number of students. Wage scales for instructors would remain the same, with the exception of one or two cases, the committee reported.

USE OF GYMNASIUM

Representatives of the Victoria Basketball Association appeared before the board in connection with the use of the High School gymnasium for the Fall and Winter season. Walter Yeamans outlined the case for the association, declaring that basketball had been in operation in Victoria for the last fifteen years and that last year was the first time in history that financial obligations had not been met in full. This, he said, was partly due to the fact that the Dominoes basketball team had been given the gymnasium concession in 1937 and had not taken care of finances as arranged at the beginning of the season. The league representatives asked the board to reallocate the gymnasium.

Trustee Walter E. Staneland suggested the building and grounds committee of the board, the league officials and officials of the Dominoes arrange for a meeting to determine a future course of action. The suggestion was approved by the board. Mr. Staneland said he felt assured a satisfactory arrangement could be made.

TENDERS OPENED

The board opened tenders for a covered walk at the Central Junior High School, but decided to return the tenders, as they were not satisfactory to the board in the matter of cost. The supervisor of building and grounds was authorized to proceed with the work, which was not to cost more than $782.

Tenders for wiring and lighting the girls' gymnasium at Central Junior High School were opened and referred to the building and grounds committee. The same treatment was given tenders for the installation of a new boiler in the Central Junior High School. This will cost approximately $1,000 and the City Council will be asked to set a date when the board might apply for an extraordinary expenditure for the work. Members of the board stressed the importance of this work being done this year, as the present boiler was reported in bad condition due to wear.

WAGE ADJUSTMENTS

Municipal Inspector George Deane advised the trustees that any adjustments to be made in the recently-approved salary schedule for teachers would be made in October instead of this month on account of the amount of work involved in securing full information on individual cases. He did not consider, he said, there would be many adjustments, but the whole schedule had to be examined just the same.

Mr. Deane also reported registrations at Victoria College up to yesterday had reached 211, as compared with 215 at the same period of last year. Registrations for first year were good, but second-year applications had fallen short, he stated.

A number of applications and requests were reported received from various Parent-Teacher Associations and they were held in abeyance until a later meeting of the board, when all would be considered at the one time.

Executives Visited City

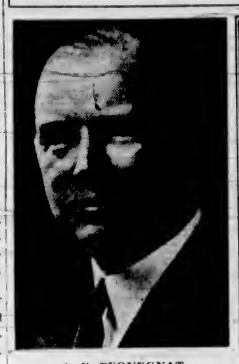

A. E. PEQUEGNAT

W. CARLISLE

Conducting a periodical visit to the agencies of the Mutual Life Assurance Company of Canada, A. E. Pequegnat, assistant general manager, and W. Carlisle, superintendent of agencies, are shown above. They are accompanied on their tour by George Dunbar, agency assistant. Arriving in Victoria Sunday morning, the visitors left the city last night.

LOCAL BRANCH IS DOING WELL

Assistant General Manager of Mutual Life Finds Conditions Encouraging

"Victoria is one of the most successful branches we have and we feel justly proud of Manager Fred M. McGregor being named best producer in Canada for the club year just completed," A. E Pequegnat, Waterloo, Ont., assistant general manager of the Mutual Life Assurance Company of Canada, stated on one of his periodical visits to Victoria yesterday in the interests of his company.

Accompanied by W. Carlisle, superintendent of agencies, and George Dunbar, agency assistant, he is visiting all the agencies of the company in Western Canada. The party arrived in the city Sunday morning and left yesterday midnight.

CONDITIONS ENCOURAGING

Mr. Pequegnat declared they were encouraged by conditions throughout the West. The Prairies are enjoying better crops than in previous years and many areas which were hard-pressed previously have been able to raise an abundance of feed for their stock, he added.

The insurance executive has also been inspecting the recent mortgage loans under the Dominion Housing Act and expressed himself as being pleased with the type of homes being built under the terms of the act. This legislation is becoming increasingly popular, Mr. Pequegnat felt, adding that Victoria has shared in its benefits to as large an extent as any other city in Canada.

In order to keep pace with increased business in the Dominion, Mr. Pequegnat said that a $300,000 addition to the head office in Waterloo was being completed this year.

INVITATION IS TURNED DOWN

Premier Pattullo Rejects Call From Premier Aberhart to New Parley

The British Columbia Government has advised Premier William Aberhart that they will have nothing to do with his proposed Interprovincial conference, Premier T. D. Pattullo announced yesterday.

Premier Aberhart has been informed that it is the opinion of the British Columbia Government that Alberta "made a grave error in not co-operating more fully with the Dominion Government in endeavoring to arrive at beneficial conclusions regarding Dominion-Provincial relationships," Premier Pattullo said.

In addition, the British Columbia reply to the invitation by Mr. Aberhart gave the opinion "that such a conference as proposed would only create new dissensions and result in nothing of practical character."

In short, British Columbia has refused the invitation, Premier Pattullo said.

BURGLARS ENTER GARAGE IN CITY

Thieves who forced their way into the Cabeldu & Wilson Garage at 971 Yates Street early on Sunday morning stole a service truck, electric drill, seventy spark plugs, six storage batteries, a car heater, two radio sets, three tins of top dressing and the office typewriter.

Constable Thomas Banister discovered the garage had been entered at 4:15 o'clock. Access was gained to the premises by removing a pane of glass from a rear window to the showroom. Glass and wood were then cut away in a door leading to the stockroom.

Shortly before he discovered the burglary, Constable Banister found the garage service truck in Lovers' Lane, Beacon Hill Park. A small knife left on the seat was believed to have been used in removing glass from the garage window.

Fingerprints were secured from the premises by Detective David Donaldson.

TAKES PLEDGE OF ALLEGIANCE

Fraser Valley Conservative Association Confident in Ability of Leader

MISSION CITY, B.C., Sept. 19 (CP)—Annual meeting of the Fraser Valley Federal Riding Conservative Association Saturday pledged by resolution its "faithful allegiance" to the National Conservative leader, Dr. R. J. Manion.

The resolution expressed belief "that delegates at their convention at Ottawa elected as our chief the ablest and most popular member of our party, and under his leadership, after the next election, the mantle of Premier will fall on the shoulders of one well worthy to carry the burden of true Canadian statesmanship."

Dr. Manion and H. J. Barber, M.P. (Conservative, Fraser Valley), were named honorary presidents. Leslie Ayres, M.P.P. (Conservative, Chilliwack), was chosen honorary vice-president, to share that post with the provincial leader to be elected at the British Columbia Conservative convention next week at Kamloops.

E. Stuart Davidson, of Chilliwack, was elected president of the Fraser Valley association, succeeding D. G. Morse, of Haney.

ALCOHOLIC PYROMANIAC

NEW YORK, Sept. 19 (AP)—A fire bug who authorities believed to be an "alcoholic pyromaniac" terrorized fifty families in six Brooklyn apartment houses early today, driving them into the streets in their night clothes. The fires all broke out within a space of fifty minutes

SEEKS FUNDS FOR DOCTORS

Red Cross Official Gives Account of Canada's Part In China

Driving home to his audience the full horror of war in one of the most forceful speeches ever given in a Victoria auditorium, Dr. Robert McClure, field representative of the Red Cross in China, last night vividly depicted the present Sino-Japanese conflict in an open meeting in the Memorial Hall, under the auspices of the Red Cross Society.

Dr. McClure sketched the part Canadians were taking to alleviate the suffering and human havoc wreaked by Japanese bombs.

"One-third of the available relief workers in the northern war zone are Canadians, and as true representatives of your country they are doing a work that makes the Chinese—and the Japanese—look to them with respect. It is up to you here in Canada to support them, not with a sudden inundation of funds, but steadily, because they are going to stick to their task. And if the war lasts for years, they will remain at their posts to the end," Dr. McClure said.

FOUR MAIN SERVICES

Four main services rendered by the Canadians in China engaged in Red Cross work, were the treatment of civilian wounded, war wounded, establishment of refugee camps for defenceless women, and the harboring of two thousand war orphans.

In crips sentences Dr. McClure described episodes in the carrying out of all four measures, and cited instance after instance in which Japanese frightfulness had been thwarted only by the heroism of some unknown Canadian worker.

"War changes in style just as do women's hats," the speaker said. "Nowadays the ancient ideals of chivalry to a fallen foe are no more. A Red Cross fits into a bombing plane's sights much better than the military centres, and nowadays a church is no longer a place to seek refuge." Ambulances are no longer used to transport wounded, he declared, citing instances in which Japanese bombing planes had repeatedly "strafed" machines clearly displaying the Union Jack.

Cost of supporting present hospitals now established in China was placed at figures ranging between $30,000 and $50,000, and it was for that purpose that Dr. McClure has begun a speaking tour of Canada. From Canada he will go to England and later return to China by way of India.

MANY ENGAGEMENTS

During his visit here yesterday, Dr. McClure had many engagements. At 11 a.m. he spoke in First United Church to a meeting of active and retired ministers, as well as laymen, under the auspices of the United Church. He was the guest of honor at a luncheon given in the Hudson's Bay Company store by the Victoria Ministerial Association.

In the afternoon, Dr. McClure addressed a mass meeting of women in First United Church, while a dinner was held in his honor last night in Spencer's dining-room by the Canadian Institute of International Affairs.

PLANS NOT ACCEPTABLE

Continued from Page 1

that the assistance of the Czech's French allies had not entirely disappeared.

These sources said as the Cabinet meeting broke up that two new developments threw a little sunlight into the otherwise gloomy situation:

1. A majority of the Cabinet stood firmly against Hitler's purported suggestion that all cities which gave the Sudeten German party, now outlawed, a 70 per cent or more plurality in the last municipal elections be handed over automatically to the Reich.

EXERCISING NO PRESSURE

2. The French Cabinet was understood here to be exercising no pressure on Czechoslovakia to accept the Franco-British programme.

Semi-official information here from Paris said the French were caught between these alternatives: Either to agree at least to formulation of the Fuehrer's suggestions, or to accept the fact that Great Britain could not be considered as a potential fighter on the side of France and Czechoslovakia if war comes.

With this understanding, the Czechoslovak Cabinet maintained a strong stand against the proposal with all elements of the Government united.

The Agrarian representatives were reported to be leading opposition to acceptance and were even urging passage of additional orders to strengthen the already stringent measures to maintain peace in the country.

LITTLE OFFICIAL WORD

The sole official word, however, on the trend of the anxious Cabinet deliberations, was the declaration by Premier Milan Hodza to the interim parliamentary committee:

"The Czechoslovak Government is considering the problem with all the earnestness that the present situation demands."

Formal notification of the Anglo-French plan was given the Government by Basil Cochrane Newton, the British minister, and Victor Leopold de la Croix, French minister.

The Government, urging the people to await a definite declaration of its policy in the crisis, issued an appeal that they refrain from demonstrations.

Steele-Helmeted police armed with sabres appeared in greater numbers in the main streets of Prague. Everywhere there was a feeling of tenseness and uncertainty about what might happen next.

REGULATIONS TIGHTENED

The Government applied more rigidly the state of emergency proclaimed last Saturday. It ordered censorship of the press, requiring all newspapers to give an hour's notice to the Ministry of Interior of what they intended to publish.

A limited telephonic censorship also was believed in effect.

New regulations provided also that letters going abroad must be mailed unsealed and prohibited the use of "little known languages or telegraphic codes."

The interim parliamentary committee, acting in the capacity of parliament as a whole, enacted regulations against the exportation of currency.

JOSEPH W. SPRUSTON PASSES AT NANAIMO

NANAIMO, Sept. 19.—Death claimed a well-known citizen of twenty-six years' standing in Joseph Wilfred Spruston, former leader of Nanaimo Silver Cornet Band, who died following a long illness. He was engineer in South Wellington Mine for many years before sustaining injuries; past grand chancellor, Knights of Pythias Lodge, and present secretary and a past president of Owls' Lodge. He is survived by his wife; one son, Wilfred, and one daughter, June, and his aged mother, known in Upper Island as "Granny" Spruston, who is in her ninetieth year; two sisters, Mrs. W. Bell, Nanaimo; and Mrs. Walter Joyce, Ladysmith. The remains rest at Jenkins' Chapel pending completion of funeral arrangements.

TAKING UP WORK IN PRAIRIE CITY

Rev. Dr. W. G. Wilson to Have Temporary Charge of Knox Church In Saskatoon

Rev. Dr. W. G. Wilson, former minister of First United Church in this city, has been invited to take temporary charge of Knox United Church, Saskatoon, left vacant because of the illness and resignation of the Rev. James MacKenzie.

Knox Church is one of the most outstanding congregations of the West and is attended by many connected with the Provincial University located there.

Dr. and Mrs. Wilson are at present in Toronto but will return to Saskatoon early in October and for the time being will take up their residence in that city.

WELL-KNOWN RESIDENT OF DUNCAN PASSES AWAY

DUNCAN, Sept. 19.—The death occurred at the King's Daughters Hospital yesterday morning of Mrs. Mary Leonora Wallich, wife of C. Wallich. Mrs. Wallich, who was born in England, had been a resident of Cowichan for thirty years. She was an active worker for the Anglican Church and will be missed by a host of friends made in her many years of residence.

She is survived by her husband, a son, Maurice, in California, and a daughter, Mrs. Eric Springett, of Quamichan Lake.

Funeral services will be held tomorrow afternoon at St. Peter's Church at 2:30, Rev. W. E. Cockshott and Rev. T. M. Hughes officiating.

The Whidden Funeral Parlors are in charge of arrangements.

Search Continues For Escaped Men

EDMONTON, Sept. 19 (CP).—Royal Canadian Mounted Police today continued their search for Fred Jonasen, forty-four, who escaped last Thursday from the Fort Saskatchewan jail blacksmith shop, and for a twenty-eight-year-old mental patient who also escaped on Thursday from Ponoka Mental Hospital.

COWICHAN LAKE, Sept. 19.—Arrangements are being made at Camp 10, V.L. & M., for reopening after the recent fire; two new bridges are being built, and it is hoped that the camp will commence logging about October.

For 44 Years Vicks Advertising has been passed upon by a Board of Physicians.

CLEARS STUFFY HEAD

Helps Prevent the Development of Colds, too

NOW, it's easy to relieve head cold discomfort. Just put a few drops of Vicks Va-tro-nol up each nostril and *feel* the tingle as Va-tro-nol's stimulating medication reduces the swollen membranes, clears away the clogging mucus, helps to keep the sinuses from being blocked by the cold—lets you *breathe* again.

NEXT TIME, don't wait until your head is all stuffed up. At the first warning sneeze or sniffle, use Va-tro-nol at once—it helps to *prevent* many colds from developing.

Va-tro-nol is *specialized* medication—expressly designed for the nose and upper throat where most colds start. Used in time, it stimulates Nature's own defenses to fight off many a cold, or to throw off head colds in their early stages.

VICKS VA-TRO-NOL

We Maintain

unquestioned professional standards, standards that have taken centuries to build and constant effort to maintain, your assurance that your medicinal requirements are here safely and properly cared for.

BROAD AT FORT — McGill & Orme LIMITED PRESCRIPTION CHEMISTS — PHONE G ARDEN 1194

SHIP BY TRUCK

FOR CONVENIENCE AND ECONOMY

We Cover the Island

ON DAILY SCHEDULE

PHONE G8188

SPECIAL TRIPS BY ARRANGEMENT

Island Freight Service

LTD.

514 CORMORANT STREET

• Here's a distinctive Canadian beer that is brewed and matured to a rare perfection in one of the most modern breweries on the Pacific Coast.

Try Some Today!

Rainier PALE EXPORT BEER

Also ask for famous BURTON type ALE *and* SILVER SPRING STOUT

Westminster Brewery Limited

This advertisement is not published or displayed by the Liquor Control Board or by the Government of British Columbia.

NEW FALL STYLES

Malleks Limited

Ready-to-Wear and FURS

1312 DOUGLAS STREET E 1613

Your Photograph

- Size 8 x 10.
- Beautifully gold-toned.
- Smart new poses.
- Choice of proofs.

ALL FOR **50c**

Remember, September only for this never to be repeated special. Soft incandescent lightings and modern backgrounds plus expert camera artistry makes this the grandest special of the season. Phone E 5934 for appointment.

CAMPBELL STUDIOS

202-3 KRESGE BUILDING

"If it's a Campbell portrait, it's YOU"

Robin Hood Flour. 49-lb. sack $1.65

Jewel Shortening. Limit 2. 1-lb. carton 9c

Royal Crown or P. & G. Soap 3 for 10c

RAY'S, Ltd. 734 Fort St.

Fawcett Leads Again

Introducing New Modern Ranges

FAWCETT'S LEADER — 4-Hole with water coil, for only $52.75

FAWCETT'S LEADER — 4-Hole, with warming closet and water coil, for only $65.00

FAWCETT'S SPECIAL — Enamel, 4-hole, with warming closet and water jacket, for only $68.50

FAWCETT'S SPECIAL — 6-Hole Range, enamel back and warming closet; 18-inch oven and water jacket. Special for only $77.75

FAWCETT'S SUPERIOR — Modern all-enamel 6-hole range with warming closet; 18-inch oven and water jacket, for only $99.75

Terms Without Carrying Charges

STANDARD FURNITURE CO. 737 YATES

TRADE W MARK

Good News!

New SIZES and New LOW PRICES for

Hiram Walker PRODUCTS

HIRAM WALKER'S "CANADIAN CLUB" WHISKY		HIRAM WALKER'S OLD RYE WHISKY		HIRAM WALKER'S LONDON DRY GIN	
16 oz.	$1.75	16 oz.	$1.40	13 oz.	$1.00
25 oz.	2.85	25 oz.	2.15	25 oz.	1.80
		40 oz.*	3.30	40 oz.*	2.65

*NEW SIZES

Double Your Enjoyment with *Hiram Walker's*

For sale at Vendors or direct from "Mail Order Dept.," Liquor Control Board, Victoria, B.C.

This advertisement is not published or displayed by the Liquor Control Board or by the Government of British Columbia

The Daily Colonist

Established 1858

The Colonist Printing and Publishing Company, Limited Liability

J. L. Tait, Managing Director

Subscription Rates by City Carrier:

Yearly	$12.00
Monthly	1.00

All subscriptions payable in advance. Mail subscribers are requested to make all remittances direct to The Daily Colonist.

Subscribers in ordering change of address should be particular to give both old and new addresses.

Subscription Rates by Mail:

To Canada, British Empire, United States and Mexico:

Yearly	$6.00
Half-Yearly	3.00
Quarterly	1.50

To All Other Countries:

Yearly	$18.00
Monthly	1.50

Tuesday, September 20, 1938

THE ISSUE

Prior to the Great War in Europe there was something in the nature of a breathless hush. Up to the very eve of the outbreak there were few who anticipated that such a happening was being engendered in the Prussian military mind. Today, since secret diplomacy is not so much in vogue, there are conferences among the nations' leaders, outspoken statements of the intentions of some of the Powers, and speculation running rampant about the possible course of events. So much talk, so many pronouncements, never in the past preceded an outbreak of hostilities. Perhaps the signs are hopeful, great and all as is the tension they have provoked; perhaps the very fact that the agents of propaganda are so lively is the precursor of a new world struggle for which the nations are prepared as never before.

The situation centres ostensibly on the future of the Sudeten Germans; in reality on the fate of Czechoslovakia. Germany is pressing hard to insure that the inhabitants of the Sudeten area of the Czech State will have the right of self-determination; in other words, that means they would be given the opportunity to signify their willingness to become a part of Germany. Herr Hitler has indicated that in such an eventuality the Sudeten Germans will have the full might of the Reich behind their desires. Czechoslovakia is averse to a plebiscite in the Sudeten area; hostile to partition of the State. It has implied its willingness to fight rather than face partition, and is making preparations for the struggle. Italy, through Premier Mussolini, has made it clear that if war ensues she has chosen the side on which she will take part, and that is the side of Germany. On the other hand, France and Great Britain are in accord regarding their course of action, but what that may be remains somewhat of a secret, because the intention may not be declared openly unless there is overt action on the part of Germany to annex the Sudeten area. Meantime there is pressure being brought to bear to induce Czechoslovakia to favor partition.

The conversations, or negotiations, or whatever they may be styled, between the Powers interested are to continue, and in the meantime the border incidents on the Czechoslovakian frontier grow in volume. Sudeten Germans who have fled to Germany have formed a fighting corps, seemingly with the tacit consent of Berlin, a fact that casts doubt on any desire Germany may have for a peaceful settlement of the Sudeten issue. It has been the case often enough that frontier incidents set the match to the fuse of war, and any nation determined on war can, whenever the time is considered ripe, find or manufacture the pretext, and, so far as the conscience of its own people is concerned, put itself in the right. It is the frontier attacks that constitute the gravest peril of the present situation, and tend to nullify the efforts of any conversations between the Powers designed to bring about a settlement.

This is where the situation stands for the moment. The outlook between France, Great Britain and possibly Russia on the one hand and Germany and Italy on the other appears to offer grave differences. The threat to Czechoslovakia must be considered in the light of Germany's policy since Herr Hitler assumed power. He has maintained throughout his regime that the Nazis have a "master plan" which he outlined in Mein Kampf. It is one of expansion, primarily designed to take in all adjacent lands containing German minorities. Having done this, according to Mein Kampf, the German legions will drive to the East along the Danube, advancing through Rumania and thence into the Ukraine, to seize upon the grain, the minerals and the oil in that region of Russia. Mein Kampf mentions specifically that Czechoslovakia and other Danubian countries must be brought under German control, peaceably or otherwise. The policy thus outlined has been in the making for some years. The Saar Valley has been recovered by Germany. Dantzig is controlled by that country; Austria has been annexed. The pressure now centres on Czechoslovakia, and there is not a shadow of doubt that it is the German policy to secure control of that State, peaceably or otherwise. The Sudeten Germans are only pawns in the game.

What has held up German military action in the case of Czechoslovakia is the fear that has arisen that Great Britain will intervene. It is certain that if the Germany of 1914 had known that the British Empire would go to the support of France and Belgium, it would never have precipitated the Great War. It knows now that France and Great Britain are in complete accord regarding the course that they will pursue in the event of a wanton attack on the Czech State. The statesmen of London and Paris are fully apprised of the fact that German abrosption of Czechoslovakia would only be the prelude to greater expansion, and to a change in the map of Europe that might well be fraught with the direst of consequences in the future. The decision to be made is as to whether Germany's challenge will be met now, or if the joining of the issue will be postponed. Any weakness shown on the part of the Franco-British alliance will add to German strength in Europe. Any settlement that has not iron-bound guarantees will only be of a temporary character.

The situation, therefore, grows in tensity, and remains, as it has from the beginning, an issue between democracy and dictatorship, the ultimate settlement of which is inevitable, either by some new method of diplomacy or else by the arbitrament of war. If the Germans are allowed to have their own way in the dispute over the Sudeten area, the coming of the evil now obsessing so many human hearts has only been postponed. The hold that the democratic form of government has on the conscience of people who would be free and absolved from all possibility of regimentation has its opportunity of showing its weakness or its strength in the issue that has arisen.

GEARLESS MOTOR CARS

It appears that in the gearless motor car, now perfected, there is an improvement in the performance of the vehicle in get-away, in general acceleration in hill-climbing, in driving in traffic and in driving on the open road. There is none of the weariness imposed on drivers of declutching and gear changing. The car has only two pedals, the accelerator and the brake. It is a revolutionary device in motor car design. It is estimated, for instance, that a London bus driver would be saved 3,000 gear changes a day, "with a corresponding reduction in the wear and tear on his own and his passengers' nerves."

The point raised in connection with the new device is the extent to which it will make driving and the roads safer. Unquestionably a car will be more manageable and easier to handle, which should contribute to safety. The London Star, discussing the device, says the very fact that it makes it easier to drive may make it more dangerous in the hands of the inexpert, and it is not from the expert that danger is experienced. It admits, however, that the invention has immense possibilities. What has got to be demonstrated to the common satisfaction is that the new method of transmission will be cheaper, will reduce gasoline and oil consumption, and will lengthen the life of tires. The present method of changing gears presents no terrors, except to the most inexpert driver, and, says The Spectator, "there is something to be said against making driving so mechanical as almost to induce somnolence."

The discoverer of the gearless method is an Italian, Commendatore Salerni. No new principle is involved; there is simply the more effective use of the turbine driven by power transmitted through a centrifugal pump, with oil as the reaction medium. The turbine takes the place of both clutch and gears. "Apart from steering," says The Yorkshire Post, "the driver of such a car has nothing to do but to depress the accelerator until he attains the desired speed, and to apply the brake to stop."

PROPAGANDA OF COMMUNISM

If Dr. F. Borkenau, author of "The Communist International," is to be believed, the political doctrine of Soviet Russia is not making headway in the world. That country, he says, has not won a single reliable ally, "not even Chiang Kai-shek, in his desperate straits, can be regarded as such." France at one time seemed to be drawing close to Russia; now it is drawing much closer to Great Britain. He blames the Comintern for the failure of the revolutionary propaganda. He accuses it also of affording the best pretext of aggression to the Fascist Powers. Dr. Borkenau says that "there is every chance that, in the case of a large-scale international conflict, the Comintern will prove almost powerless, but will contribute to the isolation of Russia and to the grouping against it of many forces which might have remained neutral."

His advice to Russia is to dissolve the Comintern, to abstain from interference abroad, and to attempt to comprehend the West, its views, impulses and driving forces. Russia has been too much guilty of duplicity to earn international confidence. "Stalin," says Dr. Borkenau, "the man who could not allow a single one of his old companions to live, is the last man to believe in the possibility of sincere collaboration in the international field. A man such as Stalin cannot be brought to reason by argument. There is, however, just a small chance that events will teach him, and that when finally given the choice of complete isolation or a genuine dissolution of the Comintern, he will choose the latter. It would be highly desirable from the angle of those ideals to which he and his Comintern are paying continual lip-service: to the causes of liberty, democracy, peace, and to the integrity and greatness of the Russian people."

Temptations are a file which rub off much of the rust of self-confidence.—Fenelon.

The Weather

Meteorological Office, Victoria, B.C., at 7:00 p.m., September 19, 1938.

SYNOPSIS OF WEATHER CONDITIONS

A severe storm, centred west of Vancouver Island, is causing gales, with rain, on the British Columbia Coast. The weather has been fine and warm in Okanagan and Kootenay districts.

It is fair in the Prairie Provinces, but cool in Manitoba.

PRECIPITATION AND TEMPERATURES

(Precipitation for twelve hours to 5:00 p.m.; temperatures for twenty-four hours.)

	Precipitation	Min.	Max.
Victoria	.03	52	60
Nanaimo	..	54	65
Vancouver	.15	60	66
Kamloops	..	64	82
Prince George	..	46	60
Estevan Point	.99	54	56
Prince Rupert	.06	52	62
Langara	.14	50	56
Atlin	..	46	58
Dawson	.02	38	52
Seattle	Trace	58	74
Portland	..	62	78
San Francisco	..	56	62
Spokane	Trace	66	86
Los Angeles	..	66	86
Penticton	..	48	..
Kelowna	..	57	82
Grand Forks	..	54	86
Nelson	..	53	83
Kaslo	..	41	..
Cranbrook	..	42	78
Calgary	..	48	88
Edmonton	..	42	70
Swift Current	..	50	84
Moose Jaw	..	42	82
Prince Albert	..	42	80
Saskatoon	..	44	84
Qu'Appelle	..	44	78
Winnipeg	..	28	66
Sunday—			
Toronto	..	53	62
Ottawa	..	56	72
Saint John	..	60	68
Halifax	..	60	72

MONDAY

Maximum	61
Minimum	52
Average	57
Minimum on the grass	52

Weather, cloudy, sunshine, Sept. 18, 30 min.

5:00 P.M. WEATHER REPORTS

Victoria—Barometer, 29.88; calm; cloudy.

Vancouver—Barometer, 29.90; wind, E., 4 miles; cloudy.

Kamloops—Barometer, 29.88; wind, SE., 4 miles; fair.

Prince George—Barometer, 29.70; wind, N., 4 miles; cloudy.

Prince Rupert—Barometer, 29.46; wind, SE., 6 miles; raining.

Langara—Barometer, 29.24; wind, E., 40 miles; cloudy.

Estevan Point—Barometer, 29.74; wind, SE., 40 miles; raining.

Tatoosh—Barometer, 29.86; wind, S., 16 miles; raining.

Portland—Barometer, 29.96; wind, SW., 8 miles; fair.

Seattle—Barometer, 29.92; wind, SW., 12 miles; cloudy.

San Francisco—Barometer, 30.04; wind, W., 12 miles; cloudy.

Note and Comment

By Sandham Graves

Civil aviation pushed its way this year up through the curtain of technical uncertainties to two very definite achievements, neither of which has been fully realized as yet by the general public. In both cases the achievements came as the result of slow and painstakingly careful progress along definite lines. Designers lifted their plans from the topmost rung of the small-plane ladder to what may well prove to be the lowest rung of the big-plane one. Also, air navigation learned how to become independent of the ground, and capable of laying a course anywhere in the broad and unbounded limits of the great air-ocean.

• • •

In developing a forty-ton plane capable of flying forty or more people in safety across the Atlantic Ocean, designers and engineers met and overcame technical barriers that had been barring the way. They learned, and it is subject yet to experimentation and proof, that it may be no more difficult, and perhaps far more economical, to build really big planes, or the long-visioned air liners of tomorrow. They put their foot on the lowest rung of a whole new ladder, leading to capacities, ranges, heights and speeds that would have seemed utterly improbable even one year ago. It is highly probable that in the days to come you will see 100-ton, 150-ton and even larger air liners built and put into practical service, and that these will themselves be only the forerunners of aircraft that may well dwarf them into insignificance. Designers, at least, are commencing to believe that, and they are the people in the best of positions to know.

• • •

You would have to go back a long way to find the roots of the other major development in air navigation, and might easily miss the slow but perceptible degrees by which the achievement came. Flying, at first, was actually a process of passing over recognized ground, with roads, railways and other landmarks as the point-to-point mileposts on the air route. Twenty years ago wireless had been used in a rough and ready method of triangulation, in which the ordinary signals of commercial land stations could be and were used to find one's way in the air. Next came the development of regular air routes, clearly marked both on the ground and by radio signals in the air. Leaving established air routes, early air navigators made their way over oceans, depending but little on wireless signals, and to a growing extent on straight navigation. It was, however, a mariner's form of navigation, none too well adapted to the needs and speeds of aircraft. The last major attempt at circumnavigation of the globe by air was made, and successfully made, by men who used a direct method of air navigation, much improved over previous methods. Though the subject is highly technical, the results are not. Man has learned to lay down a path through the air, as surely as does a ship on water. In short, in so far as navigation is concerned, you can fly wherever there is air, and that is everywhere.

• • •

There are other developments of importance, not least of which is a co-ordinated effort to find some means of giving the crew of an airplane immediate and accurate knowledge, both of their true height above the changing features of the ground, and also of other and moving obstacles in the air. You can see at a glance what such a result would mean to aviation in foggy weather, in clouds, and in night flight over strange territory. To seek a thing does not mean that it will be found, but to know what you are looking for is, at least, a good first step. This is an important one.

• • •

As an outcome of the larger air ship, crew and passenger accommodation has now been spread upon separate decks, with the beginnings of a captain's cabin, a chart room, an engine control room and a wireless room, to say nothing of a forecastle and a galley. Designers are pledged still to multiple engines, a fact which occasions this column only mild surprise, in view of the present state of development of air engines. That there has been centralization even to the extent of an engine control room, however, is significant, and the day may come when the airplane will follow water craft in a complete centralization of the power plant, perhaps in dual units of a heavy-duty type. Certainly, if it is the globe that is to be circumnavigated, planes are going to outgrow the light-weight, high-compression engine sooner or later. The requirements of weight and size are factors pointing in the same direction. So is economy, and the use of heavy oils.

• • •

The practical point to seize on to, however, is that in civilian aviation, designers are about ready to claim the air ocean, and all of it. They are on the verge of achievements which will make possible that which only few men have been bold enough to dream about. They have discarded the earth, except for terminal facilities, and are projecting long-range flying that is as wide as the globe itself. You are, without perhaps realizing it, on the threshhold of international, world-purpose flying.

VANCOUVER'S GLOOM MUST BE TOLERATED

VANCOUVER, Sept. 19.—Vancouver's financial outlook for 1939 is almost as gloomy as its streets, City Comptroller Frank Jones told the City Council today.

His forecast was sufficient to persuade aldermen to shelve a recommendation by the city electrician to increase ornamental street lights 400 to 600 candlepower.

B.C. SALTERY SEASON HIT

Oriental Fish Market War-Torn and Beset by Capital Export Embargoes

British Columbia faces serious decline in salmon and herring dry saltery and reduction plant operations on the Coast this Winter as a result of war conflict in the Orient, George J. Alexander, deputy commissioner of fisheries for the province, said yesterday. Mr. Alexander estimated fourteen plants might operate in the season commencing October 1, compared with forty-one plants last year.

Prohibition of the export of capital from Japan, except under permit, and actual war barriers to the customary Chinese market, combine to produce the most difficult season that salteries have faced in many a year, it was pointed out. Until applications for licences are made to the Provincial Government, on or before October 1, the exact extent of closure will not be known.

FOURTEEN PLANTS

Meanwhile, the fisheries branch was given authority to licence whatever applications are made, up to this year's limit of twenty-six salmon dry salteries, five herring dry salteries, and ten herring reduction plants. Expectations, however, are that the applications may be confined to six salmon salteries, two herring salteries, and possibly six herring reduction plants, or a total of fourteen plants.

In a companion order-in-council approved yesterday, the Government raised from 50 to 60 per cent the percentage of white or Indian workers to be engaged in such plants, under provincial licence. The licence fees remain unchanged, at $500 per saltery or reduction plant, Mr. Alexander said.

ADDRESSES GIVEN ON OPENING DAY

Victoria College Students Hear Principal Percy H. Elliott and Head Of Council

Prof. Percy H. Elliott, principal of Victoria College, addressed the 211 students on "Spiritual Values in Education" during an assembly at 9 o'clock yesterday morning to mark the beginning of the new term.

John R. Meredith, president of the Students' Council, extended a hearty welcome to new and old students. He explained the various college activities, and hoped all present would do their part to carry on college traditions.

During the afternoon, the Women's Undergraduate Society held a tea for "freshettes." The new students were also conducted through the building.

MISS JENNY MORRIS MEETS TROOPS MAKING MARCH TO ESQUIMALT

NANAIMO, Sept. 19.—Miss Jenny Morris, "mother" of historic Princess Patricia Regiment of wartime days, met the postwar Princess Patricia Canadian Light Infantry six miles south of Nanaimo at noon today. Latter are on a route march from Oyster River to Work Point Barracks.

Miss Morris arrived at the company's noon camp, escorted by Lieut.-Col. M. M. Ten Broeke, M.C., who commanded the regiment from 1926 to 1931, and Major J. H. Carvosso. Following lunch, Miss Morris was presented with a bouquet from the soldiers. She replied with a speech on the wartime days of the Princess Pats and told how proud she was of the work they had done.

The regiment is camping at Cassidy tonight and expects to reach Esquimalt next week-end. Miss Morris left on the afternoon boat for Vancouver, but just before she embarked she was presented with a bouquet on behalf of the I.O.D.E. by the provincial president, Mrs. C. H. Barker, and Mrs. J. Kneen, regent of Bastion Chapter, I.O.D.E.

PROPERTY CHANGES HANDS

SALTSPRING ISLAND, Sept. 19.—The five hundred-acre property at Musgraves, Saltspring Island, belonging to Clive French, has been recently purchased by John Kellogg, of Chicago. Mr. and Mrs. Kellogg are at present guests of Miss G. Beaver, "Wilcuma," Cowichan.

FIFTY YEARS AGO TODAY

(From The Daily Colonist of September 20, 1888)

Military Notes—Lieut.-Colonel Holmes has obtained permission from the city to utilize a portion of Beacon Hill Park for a camping ground for the men of "C" Battery, while the present building is in use for the agricultural exhibition. The Battery will vacate their temporary barracks shortly to allow of the building being put in order for the show. The camp life will be a pleasant change for the boys, and they will doubtless hail it with delight as a diversion from the routine of barrack life.

Application to Operate Motor Cars—At a meeting of the board of aldermen held last evening, H. F. Heisterman, on behalf of the Victoria Electric Railway Company, applied for the right to run motor cars through the streets of Victoria for a term of fifteen years, and enclosed a plan of the streets through which it is proposed to run the cars. The object of the company is a step in the right direction, and it is to be hoped that aldermen to whom the plan was referred for consideration, will see their way clear to render all assistance in their power to the promoters.

Yacht Strikes Fish Rock—Yacht Ariel, which left San Francisco last week for Alaska, struck on Fish Rock. A tug was sent up to haul her off, but it was found that she was wedged in too firmly. The yacht was recently bought by the owners of the Restless, and had been overhauled, repaired and provisioned for a long voyage. She will probably be a total wreck.

The Observation Car

By THE EDITORIAL STAFF

Long Time Ago

We overheard a spieler say at the fair: "In the days when men were men and women were wives and men arrived home to find their suppers ready." That must have been a long time ago. One thing we noticed at the fair was the lack of free samples so generously handed out in the past. Also why is it that one cannot buy fruit and vegetables similar to the superb specimens on display? . . . An Eastern newspaper remarks that most girls want to marry an economical man but never want to be engaged to one . . . The City Council and the School Board might do well to follow the example of the Chamber of Commerce. Last time we attended a meeting of chamber directors they finished two hours' business in forty-five minutes, including debate . . . Our tobacconist friend was arguing with the family milkman. "The difference betwen a cow and milkman is that a cow gives milk," he sneered. Quick as a flash the milkman replied: "Another difference is that a cow does not give credit."—G.B.

• • •

Many New Homes

In and about Victoria there continues a decided boom in home building. The movement in this direction is more noticeable in the suburban districts like Oak Bay and Saanich where long stretches of streets have been built up well nigh solidly within the past few months. The building programme of the Dominion Government has been responsible in large measure. It would appear that the move is far from having reached its peak in the vicinity of this city, and the past week has shown a real revival which may be expected to carry the construction boom to long lengths. The building movement has a stimulating effect upon general trade household equipment follows with rapid step the erection of new homes and innumerable lines of trade are quickened as a result.—O.H.N.

• • •

Wake Up and Live

Citizens by the hundreds heeded the call: "Heigh ho, come to the Fair." On Victoria Day the attendance was doubled, leaving the streets of the city almost deserted. Chicago Legion visitors within out gates, knowing little of the Fair and Citizens' Day, were puzzled at the lack of animation down town. This was particularly noticeable on Douglas Street, where a party of American visitors were endeavoring to buy something British. Receiving no attention or service, one sturdy Legionnair shouted in dead-awakening tone: "Hey, is anybody alive around here?" This appeal had the desired effect, and also provoked the biggest laugh of the day, to all within earshot.—L.A.G.

• • •

Glancing Over Sport

Island basketball delegates went to the annual meeting of the British Columbia Association with all kinds of motions and ideas to fire at the Mainland moguls. Upon arrival the Island representatives changed their tune. They gave up the idea of appealing to have the B.C. president and secretary on the Island after laying careful plans to go through with this motion . . . Local soccer officials raised so much trouble at the meeting with the British Columbia commission Saturday night in the Empress Hotel that the Elks Club's franchise in the inter-city league is now farther away than ever. If the commission turns down the offer of the Victoria Association it will be a downright shame, for it's the only salvation for the game in this city. The leagues have threatened the B.C.F.A. that they will not affiliate if the franchise is granted to the Elks and that's the main reason why the deal did not go through here last week . . . Imagine a golfer playing in a U.S. national amateur final having sixteen one-putted greens out of twenty-nine. That's the kind of golf Willie Turnesa threw at Pat Abbott in the final last Saturday at Oakmont course in Pennsylvania. That kind of a short game would beat the best of them. Turnesa gave one of the grandest displays of what the experts call "miracle" golf ever witnessed in a national final.—J.D.

CULBERTSON on CONTRACT

By Ely Culbertson

World's Champion Player and Greatest Card Analyst

When one considers the amazing luck attending some badly bid hands, and compares it with the afflictions that often beset good bidding, he is forced to marvel at the workings of fate. This morose bit of philosophy is my reaction to a hand played in the Masters' Team-of-Four event at the recent Asbury Park tournament.

South dealer.

Both sides vulnerable.

NORTH
♠ —
♥ A 9 8 5 4
♦ A 10 8 3
♣ 8 7 3 2

WEST
♠ J 10 4
♥ 3 2
♦ Q 9 7 6 4
♣ A Q 5

EAST
♠ 9 7 3
♥ K Q 10 6
♦ 5 2
♣ J 10 6 4

SOUTH
♠ A K Q 8 6 5 2
♥ J 7
♦ K J
♣ K 9

The bidding at one table went:

South	West	North	East
1 ♠	Pass	2 ♥	Pass
3 NT	Pass	4 ♦	Pass
4 ♠	Pass	4 NT	Pass
5 NT	Pass	6 NT	Pass

The bid that started the fireworks was, of course, South's leap to three no trump. Used properly, this is a very strong bid, based on at least four honor tricks with strong intermediates, and is supposed to show balanced distribution. Obviously, South violated these requirements on every count. With such a strong spade suit, he might have been excused for "lying" about the distribution, but nothing could excuse his shading of honor tricks, especially since he had such sketchy stoppers in the unbid suits. North, it is true, might have passed to three no trump, but, reading the bid as very strong, he was loathe to quit when holding two aces. North's next bid, four no trump, was dictated, of course, by his great aversion to spades. He hardly could know that South had such a strong seven card suit since South's rebid of the suit had seemed reluctant South's five no trump bid was simply an echo of his original amazing optimism.

A heart lead would have settled the declarer's hash, but unfortunately for himself West decided that a spade lead was the safest available. He opened the spade jack and declarer promptly ran off seven spade tricks. This was the first excellent break of the hand, the fact that the adverse spades were divided 3-3. With six cards remaining, this was the position:

NORTH
♠ —
♥ A
♦ A 10 8 3
♣ 8

WEST
♠ —
♥ —
♦ Q 9 7 6
♣ A Q

EAST
♠ —
♥ K Q 10
♦ 5
♣ J 10

SOUTH
♠ —
♥ J 7
♦ K J
♣ K 9

The diamond king was cashed and the jack was led. West covered (ducking would have made no difference since the jack would have been allowed to ride) and dummy's ace won. Now, when the heart ace was cashed, West saw that if he were to discard the club queen he certainly would be end-played, i.e., a club would be led and he would have to return a diamond from the 9-7 into dummy's 10-8. Rather than "give up," West made the correct play of discarding the club ace, his only hope being that East had the club king. As it happened, however, this desperation play merely cost an extra trick. East had discarded a heart on the second diamond lead and now, when the diamond ten was cashed, found himself in a squeeze.

If he let go the heart king, declarer, discarding after him, would keep the heart jack and the club king. East's actual club discard was no better, however. Declarer threw away the heart jack. A club to the king then dropped East's jack and West's queen and established the nine spot for the thirteenth trick.

Well, at least declarer had the grace to blush over the fantastic breaks he had found in his hand.

TOMORROW'S HAND

North dealer.

North-South vulnerable; sixty-part score.

NORTH
♠ A K 5
♥ Q 10 8 4
♦ J 8 5 3 2
♣ A

WEST
♠ J 10 8 7 3 2
♥ 6
♦ Q 6 4
♣ 10 8 4

EAST
♠ Q 9 4
♥ A K 3
♦ A 10 7
♣ Q J 9 7

SOUTH
♠ 6
♥ J 9 7 5 2
♦ K 9
♣ K 8 5 3 2

Mr. Culbertson will discuss this hand in tomorrow's column.

YOUNG BOILING FOWL, fresh killed, per lb. 20c
STEAK AND KIDNEY, 2 lbs., 25c; PORK KIDNEYS, lb. 12c
CROSS' OWN CURED SMOKED ALASKA BLACK COD, lb., 18c
CROSS' OWN MAKE QUALITY BEEF SAUSAGE, 3 lbs. 25c
CROSS' FRESH-RENDERED BEEF DRIPPING, per bowl 9c
CASH AND CARRY AT CROSS' 5 STORES

KNITTING WOOL
FOUR-PLY ALL COLORS
8c
Per Ball
THE WAREHOUSE
DOUGLAS STREET STORE

STOCKER'S SECURITY STORAGE LTD.
VICTORIA'S FINEST FURNITURE
WAREHOUSE
MOVING · PACKING
PHONE G8181

Cranleigh House School
FOR BOYS
The Oak Bay Day School. Preparatory and High.
C. V. MILTON
Cadboro Bay Road E 8214

Kayserette Vests and Panties
50c and 85c
Per Garment
DICK'S
DRESS SHOPPE
1324 Douglas St. E 7552

Funeral Service
S. J. Curry & Son
G 5512

KILLED BY BEING CAUGHT IN ELEVATOR

EDMONTON, Sept. 19 (C.P.).—Caught in a rising elevator in the Emery Building today, Robert Greene, nineteen, an office employee of the Emery Garment Company, was killed.

It was believed Greene was loading the platform and had started the elevator up from the first floor and then tried to get on it.

Tides at Victoria

SEPTEMBER

Time of tides (Pacific standard time), at Victoria, B.C., for the month of September, 1938.

Date	Time H.M.	Ht. Ft.	Time H.M.	Ht. Ft.	Time H.M.	Ht. Ft.	Time H.M.	Ht. Ft.
1 ..	3 22	3.1	....	....	18 58	7.9	....	....
2 ..	3 20	3.1	....	....	18 34	7.7	....	....
3 ..	4 21	3.2	15 11	7.7	18 04	7.6	20 38	7.7
4 ..	5 20	3.2	15 21	7.7	19 06	7.4	21 55	7.8
5 ..	6 11	3.2	15 31	7.7	19 30	7.1	22 58	7.5
6 ..	6 54	3.2	15 28	7.6	19 50	6.8	23 54	7.5
7 ..	7 31	3.2	15 18	7.5	20 13	6.5	....	....
8 ..	0 44	7.5	8 05	3.3	15 13	7.5	20 38	5.7
9 ..	1 35	7.5	9 20	3.6	15 18	7.5	21 04	5.2
10 ..	2 23	7.4	9 06	4.0	15 20	7.4	21 40	4.6
11 ..	3 18	7.3	9 35	4.5	15 44	7.2	22 20	3.9
12 ..	4 20	7.1	10 01	5.1	16 61	7.0	23 05	3.4
13 ..	5 26	6.8	10 30	5.8	16 20	6.9	23 54	3.0
14 ..	7 17	6.7	10 53	6.3	18 43	6.7	....	....
15 ..	0 48	2.7	9 13	6.8	11 12	6.7	17 12	6.4
16 ..	1 40	2.4	17 48	6.4	....	....	....	....
17 ..	2 38	2.4	18 41	6.3	....	....	....	....
18 ..	3 40	2.4	20 10	6.1	....	....	....	....
19 ..	4 42	2.5	13 25	7.4	17 11	7.1	21 52	7.8
20 ..	5 44	2.7	13 35	7.4	18 26	6.4	23 26	7.7
21 ..	6 38	3.1	13 49	7.6	19 30	5.5	....	....
22 ..	0 34	7.6	7 25	3.5	14 05	7.7	20 02	4.8
23 ..	1 48	7.5	8 10	4.1	14 20	7.9	20 45	3.8
24 ..	2 58	7.4	8 49	4.7	14 30	8.0	21 26	3.3
25 ..	4 12	7.4	9 26	5.4	14 58	8.2	22 12	2.8
26 ..	5 30	7.3	10 06	6.0	15 23	8.3	22 58	2.5
27 ..	7 00	7.2	10 44	6.6	15 49	8.2	23 45	2.5
28 ..	8 35	7.2	11 25	7.0	16 13	8.0	....	....
29 ..	0 38	2.4	10 15	7.4	12 13	7.3	16 34	7.6
30 ..	1 28	2.8	11 46	7.6	13 55	7.5	16 32	7.6

The time used is Pacific standard for the 120th Meridian west. It is counted from 0 to 24 hours, from midnight to midnight. The figures for height serve to distinguish high water from low water. Where blanks occur in the table, the tide rises or falls continuously during two successive tidal periods without turning.

The height is in feet and tenths of a foot, measured from the average level of low water.

To find the depth of low water on the sill of the Esquimalt drydock, add 18.9 feet to the height of high water as above given.

SUNRISE AND SUNSET

SEPTEMBER

Time of sunrise and sunset (Pacific standard time) at Victoria, B.C., for the month of September 1938:

Date	Sunrise	Sunset	Date	Sunrise	Sunset
1	5 30	18 58	16	5 51	18 26
2	5 31	18 54	17	5 52	18 23
3	5 32	18 52	18	5 53	18 21
4	5 33	18 50	19	5 54	18 19
5	5 35	18 48	20	5 56	18 16
6	5 37	18 46	21	5 58	18 14
7	5 38	18 44	22	5 59	18 12
8	5 39	18 42	23	6 00	18 10
9	5 41	18 40	24	6 02	18 09
10	5 42	18 37	25	6 03	18 06
11	5 44	18 35	26	6 05	18 04
12	5 45	18 33	27	6 06	18 02
13	5 46	18 31	28	6 07	18 00
14	5 48	18 30	29	6 09	17 58
15	5 49	18 27	30	6 10	17 55

The Meteorological Observatory, Gonzales Heights, Victoria, B.C.

NOTICE!
An answer to men and women who don't like to wear rubbers:
"K" Waterproof Shoes from $7.95
Oval Boots and Oxfords from $5.95
"K" BOOT SHOP
Government and Fort Streets

MARINE and TRANSPORTATION

Minesweeper Nootka Will Be Launched at Esquimalt Next Week

Sponsor of Little Vessel, Royal Canadian Navy Auxiliary, Will Be Mrs. E. W. Hamber, Wife of Lieutenant-Governor of British Columbia

On Monday next, the Royal Canadian Navy minesweeper Nootka will be launched from the shipways of the Yarrows Limited plant, Esquimalt, at 3 p.m., with Mrs. E. W. Hamber, wife of the Lieutenant-Governor of British Columbia, officiating at the christening ceremony.

Norman A. Yarrow, managing director of Yarrows Limited, who has been spending some time in the British Isles, is expected back today.

STUDENTS ARRIVE

Groups of students from China and the Philippine Islands reached Victoria yesterday morning aboard the Empress of Russia. Landing here, they proceeded to Seattle during the day on local ferry boats. The students are destined for great universities south of the boundary line, including Stanford, Chicago, Wisconsin, Washington, Southern California and Cornell. They will study engineering, lumbering, science and agriculture, among other things.

LITERARY CAREER

Miss P. Campos, daughter of a Manila banker, was one of the students reaching here from the Philippine port. She is on her way to Detroit, where she will enter the Mary Grove Catholic Seminary. It is not the young lady's first visit to Canada and the United States. When she is finished with her schooling, she stated, she would become a newspaperwoman.

GETS PROMOTION

W. D. Patterson, popular member of the purser's staff aboard the Ss. Empress of Japan for some years, has been appointed to the Ss. Empress of Russia, where he is now second purser under Purser J. J. Gibbison.

Mr. Patterson has served in the offices of pursers aboard other ships of the Canadian Pacific's fleet as well. He transferred from the Japan to the Russia at Kobe.

JAPANESE LINER

Arriving from Japan ports, the Nippon Yusen Kaisha Ms. Hikawa Maru passed William Head shortly after 8 o'clock last night, bound for Vancouver. William Harold, of the local staff of the Great Northern Railway, joined the ship at quarantine and continued to Vancouver aboard her.

ALL-TIME RECORD

Jasper National Park enjoyed a successful tourist season, it was announced, as activities ceased for the current year on Saturday last. Manager Robert Sommerville stated it had been the greatest year in the resort's history, while it was being closed with the largest number of reservations for the succeeding year than ever before.

The new Columbia Icefield Highway proved an immense drawing card in Canada's largest park, and attracted hundreds to the wildly beautiful area at the apex of the main Rockies.

New trails, notably the Skyline Trail to Maligne Lake, drew many visitors away from the main highways. The Alpine Club of Canada camp at the Columbia Icefield attracted more than 140 climbers, while the Totem Pole golf tournament set a new record with 202 competitors.

RUSSIA HERE FROM ORIENT

Canadian Pacific Liner Arrived From Manila and Way Ports

Carrying 298 passengers in all classes, the Canadian Pacific liner Ss. Empress of Russia, Captain J. F. Patrick, R.N.R., commander, arrived alongside Rithet Piers from the Orient at 7 a.m. yesterday. Officers of the ship reported an uneventful passage of the North Pacific. The liner continued to Vancouver at 9 o'clock after disembarking a number of travelers proceeding to the United States and landing mails and general cargo here.

Among the passengers on the Russia's "who's who" were Lieut. D. Sanderson, R.N., on leave to England; Mrs. N. Arnstein and three sons, B., L. and R. Arnstein, San Francisco, returning home from a world tour; J. W. Mansel-Smith, of the Asiatic Petroleum Company, Hongkong; Mr. and Mrs. H. Bayne, the former being connected with Imperial Chemical Industries, Swatow; T. B. Brown, Jr., of the North America Insurance Company, Philadelphia, and Mr. and Mrs. R. H. Stead, the former being connected with the Malayan Government service, Singapore.

Other travelers aboard were Mrs. J. W. Morcher, wife of the deputy treasurer of the Shanghai Municipal Council, Shanghai; W. Fowler, of the Yee Tsoong Tobacco Company, Shanghai; Mr and Mrs. F. Griggs, the former being secretary of the Seventh Day Adventist Mission, Shanghai; C. W. Utting, Miss J. M. Utting and C. Utting, the former being connected with the Chinese Maritime Customs, Tientsin; B. and W. Fabricant, returning to New York following a business trip to the Orient; F. Langfelder, New York, frequent traveler across the Pacific; Miss Dawn Aurell, daughter of the manager of the Singer Sewing Machine Company, Yokohama, who will attend a British Columbia school; Miss P. Mayer, daughter of the manager of the Standard Vacuum Oil Company, proceeding to school in New York, and Miss J. C. Mann, daughter of Bishop Mann, on her way to England.

"Oh, Dolores," said the young man, "it's heavenly dancing with you like this! You know, right at this moment I'm treading on a cloud!"

"Don't kid yourself, big boy," said his partner. "That's my foot!"

WAKE UP YOUR LIVER BILE—

And You'll Jump Out of Bed in the Morning Rarin' to go

The liver should pour out two pounds of liquid bile into your bowels daily. If this bile is not flowing freely, your food doesn't digest. It just decays in the bowels. Gas bloats up your stomach. You get constipated. Harmful poisons go into the body, and you feel sour, sunk and the world looks punk.

A mere bowel movement doesn't always get at the cause. You need something that works on the liver as well. It takes those good, old Carter's Little Liver Pills to get these two pounds of bile flowing freely and make you feel "up and up." Harmless and gentle, they make the bile flow freely. They do the work of calomel but have no calomel or mercury in them. Ask for Carter's Little Liver Pills by name! Stubbornly refuse anything else. 25c.

SALTSPRING ISLAND FERRY

GULF ISLANDS CRUISE

WEDNESDAY, SEPTEMBER 21

A Delightful Cruise Through the Gulf Islands, Calling at Ganges Harbor and Port Washington

(Parking Space Is Provided at Swartz Bay)

Buses leave V.I.C.L. Depot, 9 a.m. Return Ferry leaves Swartz Bay, 10 a.m. Fares, Bus and Ferry $1.25; Ferry Only 75¢

DAILY SAILINGS

Effective Friday, September 16

WEEK DAYS—EXCEPT WEDNESDAY

Lv. Fulford Harbor 8:15 a.m. 4:00 p.m.
Lv. Swartz Bay 9:30 a.m. 5:00 p.m.

WEDNESDAYS ONLY

Lv. Fulford Harbor, 8:15 a.m.; Lv. Swartz Bay, 7 p.m.

SUNDAYS ONLY

Lv. Fulford Harbor 8:15 a.m. 10:15 a.m. 4:00 p.m. 6:45 p.m.
Lv. Swartz Bay 9:30 a.m. 11:15 a.m. 5:00 p.m. 7:45 p.m.

Fares

Automobiles (including driver) 75c to $1.50
Passengers 25c
Trucks (including driver) $1.25 to $2.00
Motorcycles (including driver) 50c

For Further Information and Motor Coach Connections: Phone E 1177 - E 1178

GULF ISLANDS FERRY CO. LIMITED

Won Series for Star Yachts

Boykin, having a total of ten points in the series of races for the Discovery Island Cup, will hold the silverware for one year. Sunday, sailed by R. F. Blandy, Boykin, although not finishing in first place, totaled up enough points to put her ahead of her competitors. Mintaka, W. T. Barrett, was second with seven points, while Aquila, A. C. Packford, and Aura, I. C. Barltrop, were equal with five points each. The stars started at 10:30 a.m. and finished as follows: Aquila, 1:04:11; Aura, 1:06:52; Boykin, 1:08:00; Mintaka, 1:10:00.

MAIL AND SHIPS

WEATHER REPORT

ESTEVAN—Rain, southeast, strong, 28.83, 54, rough.
LENNARD ISLAND—Fog and rain, southeast, easy, 29.70, rough.
PACHENA—Heavy rain, southeast, strong, 29.79, 53, heavy chop.
CARMANAH—Rain, southeast, moderate, 29.90, moderate swell.
CAPE BEALE—Rain, southeast, strong, 29.95, heavy chop.

WIRELESS REPORT

NOOTKA—At Nootka at 4 p.m.
PACIFIC PIONEER—Left Seattle at 3.15 p.m. for Victoria.
HIKAWA MARU—At Race Rocks at 12 o'clock last night, inbound.
ALBERTOLITE—Due San Luis at 8 a.m. today.

WHEN MAILS CLOSE

BRITISH MAILS

1.10 p.m., September 20, Empress of Britain 4 p.m., September 22, Normandie via New York; air mail closes 8.30 a.m., September 26; 1.10 p.m., September 26, Duchess of Bedford; 1.10 p.m., September 27, Montrose.

ATLIN AND YUKON

1.10 p.m., September 20, 30, via Vancouver; 4 p.m., September 23, via Seattle.

AUSTRALIA AND NEW ZEALAND

4 p.m., September 26, Aorangi.

HONOLULU

4 p.m., September 17, 19, 20, 21, 24, 28, October 1, 3, 4, 8, 4 p.m., September 17, Empress of Canada; 4 p.m., September 28, Aorangi.

CHINA AND JAPAN

4 p.m., September 17, Empress of Canada; 4 p.m., October 1, Empress of Russia.

JAMAICA

1.10 p.m., September 23, 25.

WEST INDIES

1.10 p.m., September 22.

QUEEN CHARLOTTE ISLANDS

1.10 p.m., September 30, October 14, 28, November 11, 25; December 9, 23 via Vancouver; 1.10 p.m., September 21, October 5, 19, November 2, 15, 30, December 14, 28 via Prince Rupert.

SHIPPING CALENDAR

TO ARRIVE

HIKAWA MARU (Vancouver)—Japan, September 19.
EMPRESS OF RUSSIA—Philippines, China, Japan, September 19.
PACIFIC PIONEER—United Kingdom, September 20.
AORANGI—Australia, New Zealand, Fiji, Hawaii, September 22.
GREGALIA—United Kingdom, September 27.
LOCHKATRINE—United Kingdom, September 30.

TO DEPART

EMPRESS OF CANADA—Hawaii, Japan, China, Philippines, September 17.
AORANGI—Hawaii, Fiji, New Zealand, Australia, September 28.
HIKAWA MARU (Vancouver)—Japan, September 30.

VICTORIA-VANCOUVER—Ss. Princess Kathleen or Ss. Princess Marguerite will leave Victoria for Vancouver daily at 1.55 p.m. Ss. Princess Kathleen or Ss. Princess Marguerite will arrive at Victoria daily from Vancouver at 3.15 p.m. Ss. Princess Joan or Ss. Princess Elizabeth will leave Victoria daily for Vancouver at 12 midnight. Ss. Princess Joan or Ss. Princess Elizabeth will arrive at Victoria from Vancouver daily at 7 a.m.

VICTORIA-SEATTLE—Ss. Princess Kathleen or Ss. Princess Marguerite will leave Victoria for Seattle daily at 4.30 p.m. Ss. Princess Kathleen or Ss. Princess Marguerite will arrive at Victoria daily from Seattle at 1.15 p.m. Ss. Iroquois will leave Victoria daily for Seattle at 9.15 a.m.; Ss. Iroquois will arrive at Victoria from Seattle daily at 8.35 a.m.

VICTORIA-PORT ANGELES—Ss. Iroquois will leave Victoria daily for Port Angeles at 9.15 a.m. Ss. Iroquois will arrive at Victoria daily from Port Angeles at 8.35 a.m.

SALTSPRING ISLAND—Ms. Cy Peck leaves Swartz Bay daily, except Wednesdays, at 9.30 a.m., 11.15 a.m., 5 p.m. and 7.45 p.m., Wednesdays only at 7 p.m. Ms. Cy Peck leaves Fulford Harbor daily except Wednesdays, at 8.15 a.m., 10.15 a.m., 4 p.m. and 6.45 p.m. Wednesdays only at 8.15 a.m.

BRENTWOOD-MILL BAY—Ms. Cascade will leave Brentwood daily for Mill Bay at 9 a.m., 10 a.m., 11 a.m., 12 noon, 2 p.m., 3 p.m., 4 p.m., 5 p.m. Ms. Cascade will leave Mill Bay for Brentwood daily at 9.20 a.m., 10.30 a.m., 11.30 a.m., 12.30 p.m., 2.30 p.m., 3.30 p.m., 4.30 p.m., 5.30 p.m.

SIDNEY—ANACORTES—Ss. Crosline will leave Sidney daily for Anacortes at 2 p.m. Ss. Crosline will arrive at Sidney daily from Anacortes at 1.30 p.m.

WEST COAST—Ss. Princess Norah leaves Victoria for Port Alice every Saturday night. Ss. Princess Maquinna leaves Victoria every Wednesday night for Zeballos.

NANAIMO-VANCOUVER—Ss. Princess Elaine, Ss. Princess Joan or Ss. Princess Elizabeth will leave Nanaimo daily, except Saturday and Sunday, for Vancouver at 7.45 a.m. and 2.30 p.m. Ss. Princess Elaine, Ss. Princess Joan or Ss. Princess Elizabeth will arrive daily at Nanaimo from Vancouver at 1.15 p.m. and 8 p.m. Ss. Princess Elaine, Ss. Princess Joan or Ss. Princess Elizabeth will leave Nanaimo Saturdays and Sundays only at 7.45 a.m., 2.30 p.m. and 6.30 p.m. Ss. Princess Elaine, Ss. Princess Joan or Ss. Princess Elizabeth will arrive on Saturdays and Sundays only at Nanaimo from Vancouver at 1.15 p.m., 4.30 p.m. and 8 p.m.

VICTORIA-GULF ISLANDS-VANCOUVER—Ss. Princess Mary will leave Victoria at 10.30 a.m. Tuesdays for Vancouver via Gulf Islands. Ss. Princess Mary will arrive at Victoria via Gulf Islands at 8.30 p.m. Mondays.

How to Overcome Itching Piles

If you are annoyed with itching piles or rectal soreness, do not neglect the same or run the risk of an operation. Any itching, soreness, or painful passage of stool, is nature's warning, and proper treatment should be secured at once. For this purpose get from MacFarlane and Vancouver Drug Stores, or any druggist, a package of Hemroid and use as directed. This formula, which is used internally, quickly relieves the itching and soreness and aids in healing the sore, tender spots. Hemroid is a physician's prescription, and is highly recommended. It is easy to use, and it seems the height of folly for anyone to risk an operation when a simple remedy which is so pleasant to use may be had at such a reasonable cost. (Advt.)

VOYAGE BEGAN LAST JANUARY

Couple From Portland, Me., Reach Vancouver on Sailing Craft

VANCOUVER, Sept. 19 (P.)—Mr. and Mrs. Roger Strout, Portland, Me., made ready today to continue a voyage in a thirty-seven-foot sail boat which began last January and has taken them 14,000 miles.

They reached here Saturday from the Atlantic seaboard by way of the Panama Canal, Cocos Island, Hawaii and Kodiak, Alaska.

The Strouts, who claim they haven't had any "serious trouble" or "exciting adventure," completed a three-year jaunt around the world last year.

"We have no definite plans for the future," the couple told interviewers, "we'll probably set out for Seattle later today, providing the weather remains suitable."

Freighter Still Ashore on Rocks Near Point Arena

SAN FRANCISCO, Sept. 19 (AP.)—Underwriters will determine today if the coastwise freighter Dorothy Wintermote, hard aground near Point Arena, can be floated.

The 2,010-ton freighter ploughed onto the rocks, 900 feet offshore, in a heavy fog Saturday while en route to Portland, Ore., from San Francisco with general cargo. The tug Sea Giant and coast guard cutter Shoshone stood by.

LONGER THAN RIVER WIDTH

Great Vessel Presents Difficult Launching Problems To Clyde Builders

GLASGOW, Sept. 19 (P.)—Close to 40,000 tons of steel will slide into the River Clyde when the liner Queen Elizabeth is launched here on September 27.

The giant liner, about 85,000 tons, will be launched at an angle, and it is estimated she will travel only 200 feet in the water before coming to rest. The launching presents a difficult problem, for the width of the river is less than the length of the Queen Elizabeth, 1,031 feet from stem to stern.

Preliminary experiments have been conducted with a 200-inch model in the builder's tank. Information as to velocities, stresses and buoyancy has been obtained in a series of test launches with the model.

A combination of electric eye and motion picture apparatus will be used at the actual ceremony. The electric eye was used during the tests, registering the time the model took to clear the slip and stop moving.

When the launching takes place the electric eye, placed opposite the stern, will photograph on a motion picture film the movement of the hull. Any hitch or deviation from normal would thus be registered instantaneously. These are expected to prove of value in subsequent launchings.

SPECIAL FARES TO ALL POINTS

Canadian Railways Offering Low-Priced Tickets for Thanksgiving Holidays

For travel over the next long holiday week-end, Thanksgiving Day, which will be celebrated Monday, October 10, special railway fares between all points in Canada will be on sale by the Canadian National and the Canadian Pacific Railways, according to Joseph B. Parker, secretary of Canadian Passenger Association, Western lines, Winnipeg.

These special fares will be available from October 7 until 2 p.m., October 10, and are good for return journey not later than midnight, October 11. Where there is no train service October 7, tickets may be sold the previous day.

Tickets will be sold on basis of single fare and one-quarter for the round trip, good in all classes of equipment. Passengers using sleeping cars will pay usual berth charges.

Little Stories for Bedtime

Tries to Make the Green Forest Safe

By THORNTON W. BURGESS

As Farmer Brown's boy trudged home through the snow after having set Mrs. Grouse free from the dreadful snare he was still angry, angry that anyone should have come into the Green Forest and set those snares; angry that anyone should be so unfair as to try to catch his little friends in a way which gave them no chance at all, in a way that was as mean as it was cruel and heartless. And then little by little sorrow took the place of anger. Yes, sir, Farmer Brown's boy began to be sorry for the one who had set those snares. He didn't know who had set them, but he could guess. He guessed that it was a boy who lived on a neighboring farm, and he began to be sorry for him.

Why was he sorry for him? Well, he was sorry for him because he was missing so much that is beautiful in life—the love and friendship of the little people of the Green Forest and the Green Meadows. He was sorry for him because his heart was in the wrong place. It must be because otherwise he never could do such cruel things. He was sorry for him because he was without honor, and it is a very dreadful thing to be without honor. He was without honor because he had broken a law when he set those snares. Indeed, he had broken several laws—the law of love, the law of justice, the law of mercy, and a law made by certain wise men and called the law of the state. This law says that no one shall set snares for the little people of the Green Forest because snares are so unfair that in a little while there would be no little people left in the Green Forest.

Now this law says that anyone who breaks it shall be punished, and at first Farmer Brown's boy was so angry that he made up his mind that he would make sure who had set those snares and then have him punished as the law said he should be. Then he happened to think that perhaps the one who had set them didn't really understand what a wrong thing it was that he had done and that it would be better, very much better, to try to show him how wrong it was and try to get him to see how much more fun there is in getting acquainted with the little people and trying to make life better and happier for them than in hunting them and killing them in traps and dreadful snares.

"I've done all I can to make the Green Forest safe"

"I'll try it," said he right out loud. "I'll try it. But first of all I must make sure that he sets no more snares in my Green Forest. He might catch someone while I am trying to teach him how wrong he is, and then it would be too late. Of course he will know that somebody has found him out when he finds his snares gone, but he may think that was just somebody who happened along—and won't come again. I must put up some signs."

So when he reached home Farmer Brown's Boy first finished his work at the woodpile. Then he got some short smooth boards and on each of these he painted a warning that it would not be safe for anyone to set snares in the Green Forest. That afternoon he once more visited the Green Forest. He put one of the signs right where he had found the snares that morning. He put the rest of the signs at places he knew Peter Rabbit or Mrs. Grouse might visit and where, because of this somebody might set snares.

"There!" he exclaimed as he drove the last nail. "I've done all I can to make the Green Forest safe for those who live in it. Now I guess I will sleep better."

As for the little people of the Green Forest, I suspect that some of them would have slept better, too, that night if they could have known just what those signs meant, don't you?

Next story: Peter Rabbit Has Spring Thoughts.

Piloting Plane On Easterly Flight

MAURICE McGREGOR

SENIOR pilot of Trans-Canada Air Lines, took out the eastbound air express liner last night, en route for Winnipeg. The plane left Vancouver airport at 7 p.m. yesterday, and was due to reach Winnipeg at 4.30 o'clock this morning.

Salvage Company Vessel Returned With Boom Chains

VANCOUVER, Sept. 19 (P.)—Twelve hundred boom chains dumped overboard when the British Columbia coast freighter Patsco went ashore near Cape Lazo last week were brought back to Vancouver today by a West Coast Salvage Company vessel. The Patsco is here for an inspection of possible damage.

Funeral Rites Today

VANCOUVER, Sept. 19 (P.)—Funeral services will be held tomorrow for Arthur Stanley Warne, second engineer aboard the Canadian Pacific steamship Princess Kathleen, who died Saturday.

Mr Warne was born in England fifty-one years ago and has been a resident of Vancouver for twenty-six years.

BREEDERS SEEK PROVINCIAL AID

Thoroughbred Raisers Point To Subsidies Encouraging Breeders Elsewhere

Requests that the Provincial Department of Agriculture consider the advisability of encouraging horse breeding in British Columbia along lines already adopted in Great Britain and in some Canadian provinces, including Ontario, were preferred before Hon. K. C. MacDonald, yesterday, by the British Columbia Racing Breeders' Association.

Wallace Keik and Patrick Campbell, both of Vancouver, and D. B. Carley, of this city, waited on the Minister of Agriculture as a delegation in support of the requests of the association. They told what was being done throughout the province by horse breeders, and stressed the value of this work, including the building up of remounts of considerable importance to the country as a whole. Financial assistance was suggested.

Dr. MacDonald expressed sympathy with the aims of the association, but suggested that the delegation get in touch with the Treasury, which had primary control of the funds at the disposal of the Department of Agriculture. Attorney-General Wismer, Dr MacDonald pointed out, was honorary vice-president of the organization and closely in touch with the subject.

The delegation waited on the Minister of Agriculture as horse racing entered its second and final week of the present season at the Willows track here.

Dominion Bonds

(Burns & Wainwright, Ltd.)

			Bid	Asked
Dom of Can	1940	4½%	104.25	105.50
" "	1941	5 %	108.00	109.50
" "	1943	5 %	111.25	112.75
" "	1944	4½%	109.00	110.50
" "	1945	4 %	106.25	107.75
" "	1948	4½%	109.50	111.00
" "	1949	3½%	102.00	103.25
" "	1952	4 %	106.00	107.50
" "	1958	4½%	110.00	111.00
" "	1959	4½%	110.50	111.75
" "	1955	3 %	97.00	98.00
" "	1966	3½%	98.25	99.50
" "	Perp.	3 %	87.25	88.50
" "	1949	3½%	100.75	102.00
" "	1951	3½%	100.00	101.25
" "	1967	3 %	95.625	96.75
" "	1958	3 %	95.875	98.875
DOMINION GUARANTEES				
C.N.R.	1951	4½%	112.75	114.25
"	1954	4½%	113.25	114.75
"	1957	4½%	113.25	114.75
"	1955	4½%	115.75	117.25
"	July, 1969	5 %	114.75	116.25
"	Oct., 1969	5 %	117.75	119.25
"	1970	5 %	117.75	119.00
"	1934	5 %	116.50	118.00
"	1953	3 %	96.50	97.75
"	1944	3 %	101.75	103.25
"	1950	3 %	96.50	97.50
Grand Trunk	1962	3 %	94.75	98.75
"	1962	4 %	105.75	108.25
Can. Nor. Ry.	1958	3½%	98.75	101.25

HATS
Cleaned and Blocked
NEW METHOD
DRY CLEANERS AND DYERS
PHONE G 8166

Fresh-Caught
WHITE SPRING SALMON
Per Lb. 13¢
COD FILLETS
2 lbs. 25¢
STUART'S
MEAT MARKET
1402 Douglas St. Phone G 7138

BURN
COKE
IDEAL HOUSEHOLD FUEL
SOOTLESS
SMOKELESS
ECONOMICAL
Made by
B.C. ELECTRIC
Coke Sales Phone G 7121

WHEAT-LADEN FREIGHT TRAIN LEAVES TRACK

GLADSTONE, Man., Sept. 19 (P.)—A Canadian National Railways freight train crashed into a closed derailer at the intersection of the Canadian Pacific Railway line near this town, ninety miles west of Winnipeg, early Sunday, throwing the engine and tender off the track and smashing seventeen carloads of wheat. None was injured.

PRICES OF HALIBUT

PRINCE RUPERT, Sept. 19 (P.)—Halibut sales on the Prince Rupert Fish Exchange today: Canadian, 121,000 pounds at 8.7 cents and 5 cents to 9.2 cents and 5 cents; American, 25,000 pounds at 9.7 cents and 6 cents.

LEADING DOCTOR DIES

NEW YORK, Sept. 19 (P.)—Dr. Alexander Fraser, sixty-nine, a leading New York pathologist and a native of West River, N.S., died today after a long illness. He was professor of pathological histology at New York University and Bellvue Medical College and the author of a number of books and articles.

A HUNDRED CHECKS for $100.00 each

The Prudential Insurance Company of America
ORDINARY ACCOUNT
Newark, N. J., x x x x x x
POLICY NUMBER AND DUE DATE x x x x
PAY One Hundred and 00/100 Dollars * * $100.00
TO ORDER OF Mrs. John You
TO THE BLANK BANK TORONTO, ONTARIO

ONE A MONTH FOR A HUNDRED MONTHS TO YOUR BENEFICIARY

PROVIDE THESE LIFE INSURANCE CHECKS ON EITHER OF THE FOLLOWING LOW COST PLANS:

MODIFIED WHOLE LIFE "THREE"			MODIFIED WHOLE LIFE "FIVE"		
Insuring Age	Annual Premium First 3 years	Annual Premium After third year	Insuring Age	Annual Premium First 5 years	Annual Premium After fifth year
20	$112.42	$132.30	20	$ 80.83	$161.66
25	129.46	152.26	25	91.39	182.78
30	151.20	177.90	30	104.44	208.88
35	180.08	211.80	35	123.16	246.32
40	218.54	257.14	40	148.18	296.36
45	269.56	317.12	45	182.16	364.32
50	337.00	396.45	50	228.21	456.42
Dividends may be applied to reduce premiums			Dividends may be applied to reduce premiums		

ALSO ISSUED FOR OTHER AMOUNTS AND INCOME PERIODS—GET THE FIGURES TO FIT YOUR CASE.

Consult Agent, phone local office, or write to the Company

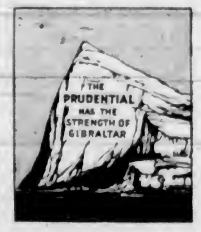

The Prudential
Insurance Company of America
EDWARD D. DUFFIELD, President
Home Office NEWARK, NEW JERSEY
Branch Offices in All Leading Canadian Cities

612-16 Fort St. **KIRKHAM'S** PHONES Groceries - G 8131 Meats - - G 8135 Fruit - - E 8051

Daily Delivery Reliable Foods — Esquimalt, View Royal, Colquitz, Royal Oak, Cedar Hill and Inside Points. Fair Prices—Honest Weights and Descriptions.

PRICES GOOD TUESDAY AND WEDNESDAY

SERVICE AND DELIVERY		CASH AND CARRY	
FREE—One Lacquered Tea Caddy with each pound Lipton's Tea, at lb.	63c, 68c or 78c	Master Baker Bread Flour, 24's	95c
Reception First-Grade Butter, 3 lbs. for	85c	49's	$1.85
Grade A Large Eggs, doz.	42c	Monarch Pastry Flour, 7's	25c
Grade A Pullet Eggs, doz.	32c	Okanagan Spinach, 2's, 2 for	25c
Grade B Large (processed), doz.	33c	Parity Shaker Salt, 1's, 3 pkgs.	10c
Lamb Chops, lb.	25c	Honey Graham Wafers, 1-lb. cello pkg., at	17c
Lamb Shoulders, whole or half, per lb.	15c	Cashmere Bouquet Toilet Soap, 2 bars for	11c
Lean Salisbury Steak, 2 lbs.	27c	Meadow Dew First Grade Butter, 3 lbs. for	82c
Pork Sausage, small, lb.	23c	Mild Canadian Cheese, lb.	20c
Australian Rabbits, 2 for	45c	Strong Canadian Cheese, lb.	33c
B.C. Sugar, 10 lbs.	65c	Cottage Cheese (ideal for salads), per lb.	12c
20 lbs.	$1.25	Round Steaks, lb.	18c
Okanagan Peaches (almost over for the season), crate	$1.10	Rump Roasts, lb.	17c
U.S.A. Peaches, crate	79c	Pot Roasts Beef, lb.	10c
		Cambridge Sausage, 3 lbs.	25c
		Lean Hamburger, 2 lbs.	23c

SAWDUST BURNERS

Be sure to see our New 1939 Model Burner, which has the last word in modern improvements, before investing in any other make.

ALERT SERVICE CO. E 4101 749 BROUGHTON ST.

PARK YOUR CAR

DON'T PAY FINES

SYLVESTER PARKING

IN THE NEW SUSSEX APARTMENT HOTEL LOT

NOTICE!

THE PHILCO MYSTERY CONTROL

Will Be on Display at Our Douglas Street Store

Today and Wednseday Only

Do not miss seeing and trying out this marvelous method of remotely controling your radio with no connections of any kind.

B.C. ELECTRIC

DOUGLAS AND PANDORA PHONE G 7121

"I Want Results!"

I am a businessman . . . to secure a new employee, to sell my product, to reach the public I am serving I use The Colonist Want Ads. I have proved them to be the market where buyer and seller meet

Colonist Want Ads

The Daily Colonist

CLASSIFIED AD DEPT.

Phone E 4114

Office Open 8 A.M. to 10 P.M.

Obituary

WEBB—The funeral of Mrs. Elsie Webb will be held this afternoon at 2 o'clock from Hayward's B.C. Funeral Chapel. Ven. Archdeacon Nunns conducting the services, and interment will be made in Colwood Burial Park.

CALWELL—There was a large attendance of sorrowing friends at the funeral of Allan Andrew (Andy) Calwell held yesterday afternoon from Hayward's B.C. Funeral Chapel. Rev. J. W. Churchill conducted the services, and the hymns, "O God, Our Help in Ages Past" and "Abide With Me," were sung. A profusion of beautiful floral tributes surrounded the casket. The following were the pallbearers: S. W. Eastman, Fred Holland, Hastings Brown, Tony Lynn, Jack Rowe and R. W. Margetts. The remains were laid at rest in Royal Oak Burial Park.

BLAND — Many sympathizing friends attended the funeral of Joseph Bland held from Hayward's B.C. Funeral Chapel yesterday afternoon. Rev. A. E. Balfour Bruce officiated, and the hymn, "Abide With Me," was sung. The casket was covered with beautiful floral offerings. The following acted as pallbearers: S. A. Carter, J. Lismore, H. Mitchell and W. E. Losee. The remains were laid at rest in the family plot in Ross Bay Cemetery.

SHOREY—Word was received here on Thursday of the death of Mrs. Maud Shorey at Napanee, Ont. Mrs. Shorey was a sister of Harry Davy and was a visitor here a year ago. She was eighty-three years of age, and is survived by a son, George Shorey, Steveston, and two daughters, Mrs. May Macmillan, Vancouver, and Miss Vera Shorey, school nurse at Utica, N.Y., and one sister, Miss Louisa Davy, Napanee.

WALLICH — The funeral of Mrs. Mary Leonora Wallich will be held at St. Peter's Church, Quamichan Lake, this afternoon at 2:30 o'clock.

SWEET HOME, Ore., Sept. 18 (AP). —A truck fell off a jack Saturday and fatally injured Donald H. Corwin, thirty-eight, of Portland. He had stopped to make repairs on the South Santiam Highway, thirty-five miles east of here.

Good Advice About Constipation!

A doctor would tell you that the best thing to do with any ailment is to get at its cause. If you're constipated, don't fiddle with makeshift remedies. Find out what's giving you the trouble!

Chances are you won't have to look very far, if you eat just the things most people do. Most likely, you don't get enough "bulk"! And "bulk" doesn't mean just a lot of food. It means a *kind* of food that isn't consumed in the body, but leaves a soft "bulky" mass in the intestines and helps a bowel movement.

If this is what you lack, your ticket is crisp crunchy Kellogg's All-Bran for breakfast. It contains the "bulk" you need plus the intestinal tonic, vitamin B.

Eat it every day, drink plenty of water, and join the "regulars"! All-Bran is made by Kellogg in London, Ontario.

Announcements

Beware of advertisements which are mere catch-pennies! Alas! How many of you have wasted your money beguiled by wonderful stories all about far-distant lands . . . and gratitude . . . and late husbands? Is it not better to consult someone one is able to see and talk to, living right here in one's own home town rather than to venture to send money to some unknown person from whom there is no redress—except through law—which is costly—and therefore never resorted to. Miss Hanman, 503 Sayward Building. Phone G 7642.

First Lecture of the women's class in St. John Ambulance first aid to the injured will commence tonight, Room 12, 1110 Government Street (above General Warehouse), at 8 o'clock. Registrations will be accepted. Information G 5436.

For the Wedding—Invitations and Announcements, printed or engraved, all new stock and correct styles to choose from, at The Colonist Printing Department.

Inglenook Gardens. Visitors, please note: On and after September 19 gardens will be closed for the season. Mr. and Mrs. Waddell.

Musical Art Society opening concert, Joan Peebles assisted by Theo. Karle, Empire Theatre, Tuesday, October 4.

Special Rate Winter evening dressmaking classes. Academy of Useful Arts, 853 Fort Street. G 2034.

The Penguin Library for Boys and Girls and Gift Shop, 1161 Newport Avenue, Oak Bay.

Paisley Cleaners and Dyers. We call and deliver. G 3724.

"PENTHOUSE" PLAY LIKED

"Personal Appearance," Given at Empress, Introduced Novel Method

Drama lovers of the city who last night went to the Empress Hotel to see the Archie MacCorkindale and John McLaren "Penthouse" presentation by the Stage Society of Lawrence Riley's "Personal Appearance," enjoyed a completely new experience, and, judging by the enthusiasm of their reception, they liked it immensely.

It was, in fact, the first time the "Arena" or "Penthouse" method of play presentation had been attempted here. The title derives from the circumstance that the University of Washington Players, Seattle (from where Yvonne Firkins, the director, brought it), invented the name "Penthouse" when, under the direction of Glenn Hughes, they were presenting plays in the penthouse lounge of a wealthy patron. Other civic, repertory and university theatres elsewhere in the United States are using the method for certain plays, and Miss Firkins let it be known last evening that she would like to present a children's play here in this way about Christmas time.

The idea "caught on" almost immediately, although so novel. The centre of the hall was used as a stage, the audience sitting around the four sides, looking, as it were, into a scene of which they themselves were almost intimately a part because of their nearness to the actors, the stage furnishings and the "props." It required afterthought to realize that only plays requiring the very minimum of change in setting could be staged in such a way; that nothing depending in any detail whatever on background or very subtle lighting could be so staged, and that fast-moving comedy is the ideal type of play for such presentation.

THE PLAY

"Personal Appearance" is all this. The plot is bright, the dialogue scintillating and witty, and, thanks to the delightful and clever amateurs who composed last night's company, it was most entertainingly played.

The locale of the play is McLeod, Alta. Mrs. Struthers, a dominating woman who puts on airs about her family background and tries to live down the sordid business connection, operates a gas station in inharmonious partnership with "Bud" Norton, a young mechanic with an inventive genius and a singularly detached mind who is in love with and engaged to Mrs. Struthers' daughter, Joyce. Into the picture is projected glamorous Carole Arden, famous Hollywood screen artist, whose car has broken down outside the gas station. Her sex-appeal assault on the good-looking but almost completely indifferent "Bud" and the reaction to this effrontery of the worried and jealous little Joyce and everyone else has furnished the material for three highly entertaining acts.

THE CAST

Heading the cast was Honor Benson as the glamorous "Carole." As a comedy role it offers a splendid field, and everyone who saw Miss Benson in the part felt that she gave a brilliant performance, which had variety, sparkle and conviction. In the course of the play she ran the entire gamut of virago and siren, shrew, enchantress, hard business woman, fishwife, and poseur, with just sufficient recurrence of the something really Carole's real self for the audience to realize what the actual woman underneath it all was. Never for a moment, however, did the young actress step out of the part, and on a high note of comedy she set forth a personality which must have made it comparatively easy for even the most unimaginative of the other members of the company to believe in.

In any event, the rest of the cast was admirably chosen. John McLaren was strongly convincing as the young mechanic, "Bud" Norton, who, absorbed in his gas station, his inventions, and his Joyce, gave a deaf ear and a vacant practical eye to the blandishments of the siren Carole. That is, almost. The sex-appeal finally penetrated his consciousness and he grew poetic about 2 o'clock in the morning. But Carole had not worked fast enough. "Aunt Kate" was already on the scene, and chaperoned the scene through to a completely proper ending.

"AUNT KATE"

As "Aunt Kate," Evelyn Firth, Vancouver, deserves a very special word. "Aunt Kate" badly played could have spoiled the play. She is that important. She had to be acid, practical, thin-lipped, a little bit "nosey," yet both just and romantic. And Miss Firth made her all these things. She was omnipresent, a minor person in one sense, but, in another, a major factor in the turn of events.

May Mends, another Vancouver player, played with consistency and nice poise the role of Joyce; Dorothy Davies, Victoria, took the part of Mrs. Struthers, with all the downright negativism that it needed; and Molly Lamb, Vancouver, played the amusing, exuberant, stage-struck Gladys Kelsey. The very small part of Jessie was competently played by Jean Burnett.

Tom Rannie, Vancouver, had a highly-important part as Gene Tuttle, who as Carole's personal representative, knew her through and through and helped to let everyone know about her in many ironical and unflattering comments. As many of these were made in the lady's presence, they led to some of the most amusing of the many stormy scenes. Mr. Rannie sustained his dislike of the siren well. Johnson, the chauffeur, played by Archie MacCorkindale, Victoria, added some forceful lines to the same effect early in the play, and at the same time added to Mr. MacCorkindale's reputation as an actor.

IS SAFE AFTER DAYS IN WILDS

Continued from Page 1

I threw it away. The ham I lost down a mountain side."

For eight and one-half days he struggled through the bush during daylight and lay down to sleep when it became dark. On Thursday his clothing became soaked in a heavy rain.

"When my food gave out after a week, I lived on berries," he said. "Just before I was found I was on the side of a mountain and I had to crawl down to the Coquitlam River to get water to drink. My tongue at times stuck to the roof of my mouth from thirst.

HEARS SOUND OF AXE

"On Saturday I heard the sound of a tree being felled and I shouted across the river. A man's voice called back, but I couldn't make out what he said because of the noise of the river."

Roberts waded across the river and was met by MacDonald, who notified Constable E. T. Davies.

The constable brought Roberts here. He was later taken to the home of friends in Burnaby, where he is now resting.

"I am feeling fine now, but I never want to go through the same experience again," he said today.

Roberts was born in Guelph, Ont., and came to New Westminster in 1906. He served with the 47th Battalion during the Great War.

DIED IN CRASH

BERLIN, N.J., Sept. 19 (AP).—Howard Green, executive vice-president of Kendall Oil Refining Company, Bradford, Pa., was found dead in the wreckage of his airplane, two miles northeast of here, today. He apparently became lost in rain and fog.

Sailor (boastfully)—"Ten minutes after we hit port I'll be walking down the street with a beautiful woman on each arm."

Marine (critically)—"G'wan! There never was a tattoo artist who could work that fast."

To Comfort **SPRAINED JOINTS** Rub in **MINARD'S "KING OF PAIN" LINIMENT**

Sole Agents: Harold F. Ritchie & Co., Limited, Toronto

THE TYPIST

"She is so fast that she makes 350 spelling mistakes a minute"—Il 420, Florence.

Admires Largest Dog in English Show

Market Prince Is the Name of the St. Bernard That Judith Powell Is Fond of. Prince Weighs 197½ Pounds, and Was the Largest Dog at the Sandy (England) Dog Show.

City and District

Three Fined—Three motorists who pleaded guilty to charges of parking over the hour limit were each fined $2.50 in the City Police Court.

Seats Damaged—Police are investigating circumstances surrounding the wilful damage of a number of seats by a knife at the Capitol Theatre.

Fixtures Stolen—Police were informed by Mrs. A. Welsh that a quantity of electrical fixtures and clothing had been stolen from a dwelling at 438 Dallas Road.

House Entered—A burglar who entered the home of Mrs. E. Lemon at 351 St. James Street through a bathroom window on Sunday night stole a silver bangle and a flashlight.

Is Sentenced—In the city police court yesterday, Gerald O'Neill pleaded guilty to a charge of begging and was sentenced by Magistrate Henry C. Hall to serve ten days in jail at hard labor.

At St. John's Church—There will be a celebration of Holy Communion in St. John's Church at 10:30 a.m. tomorrow (St. Matthew's Day) when special intercession will be made for the sick in the parish.

Ring Missing—A diamond ring valued at $25 was stolen from a dwelling on Wellington Avenue by a thief who entered the premises through a bedroom window during the week-end.

In Collision—Automobiles driven by Mrs. J. Mulliner, 1236 Yates Street, and F. C. Stow, 1495 Fort Street, collided on St. Charles Street near Fort Street on Sunday afternoon. Both cars were damaged.

Made Commissioners—Three provincial elections' commissioners were appointed by the British Columbia Government yesterday: Nigel Morgan, Victoria; Eric M. Allen, Esquimalt, and Corry S. Ruder, in Vancouver-Burrard.

Returns From East — Arthur Dixon, deputy minister of public works, returned this week from Ontario, where he gave a paper on highway matters before the annual convention of the Canadian Good Roads Association.

Plan Beer Plebiscite—Osoyoos division of Similkameen is to have a plebiscite on the sale of beer by the glass in licensed premises, on October 1, with Dougall E. Burpee, Osoyoos, as returning officer, the Provincial Government decided yesterday.

Change of Date—The tent service on Douglas Street, near Bay Street, advertised for Wednesday, has been changed to tonight at 8 o'clock, when Alfred Mace, London, England, will speak on "God's Judgment of the Nations." What saith the Scriptures?

Appointments Made — Stipendiary Magistrate Winfield Maxwell, Revelstoke, was appointed also a judge in the Juvenile Court in Revelstoke district, by provincial order yesterday. Inspector Charles G. Barber, of the Prince Rupert detachment of the Provincial Police, was made a justice of the peace.

In Collision — Automobiles driven by Joseph Baldwin, 845 Fisgard Street, and John Richardson, Connorton Drive, Saanich, were badly damaged in a collision at Inverness Road and Cloverdale Avenue on Sunday afternoon. The occupants were not injured, according to Saanich police.

In City Court—Hearing on an application of George Kitchener for the return of a quantity of tools placed in exhibits in a City Police Court last March was adjourned sine die by Magistrate Henry C. Hall yesterday. P. J. Sinnott, acting for the applicant, explained that he was up the island.

Hits Standard — G. T. Williams, 1001 Douglas Street, informed police that his automobile struck a lamp standard on the north side of Fort Street, near Blanshard Street, early Sunday morning, when he was forced to swerve to avoid running over a dog. Three light globes were smashed by the impact.

New Truck—A new ladder service truck built by city workmen under the direction of William Yule, has passed all tests satisfactorily, according to Walter B. McMicking, city electrician. The truck has a platform which can be elevated to a height of thirty feet and rotated in a full circle.

Dangerous Driving—Through his counsel, Frank Higgins, K.C., Lee Quan pleaded guilty yesterday to a charge of driving on Cormorant Street on September 13, in a manner dangerous to the public. Circumstances of the charge were related by Richard C. Lowe, acting city prosecutor. Quan was fined $15.

Suffers Leg Fracture — Thomas Esterbrook, fifty-two, employed by the Malahat Logging Company, suffered a fractured left leg while working at Port Renfrew yesterday. He was brought to Sooke in a launch, and was taken to St. Joseph's Hospital in the C. & C. ambulance for treatment. Details of the accident were not known here.

Tax Penalty—A penalty of 1 per cent will be added to current taxes remaining unpaid on October 4, according to George A. Okell, city assessor and collector. A second 1 per cent will be added on November 2, and a third 1 per cent on November 16. On December 2 the penalty will be increased by an additional 3 per cent.

Motorist Is Fined—For failing to return to the scene of an accident, George E. Hamm was fined the sum of $20, or in default, five days, in Esquimalt police court yesterday. On another charge of driving in a reckless manner, he was assessed another $20, or in default, five days. The charges arose from an accident on Esquimalt Road on the evening of Saturday, September 10.

Oak Bay School Board — General accounts totaling $6,646.01 and salary accounts totaling $1,170.59 were passed by the Oak Bay School Board at its meeting last evening. It was reported the attendance at the High School was slightly lower than last year, but the Monterey and Willows Schools showed an increase. The total attendance is the same as the 1937-38 term.

Prairie Inquiries — The Victoria and Island Publicity Bureau is now receiving requests from automobile clubs and travel bureaus of the Prairie cities for literature describing Victoria. The writers state there is a big demand for information about this city, and owing to the good crops on the Prairies, it is expected there will be a larger number of people from there coming to the Coast this Winter.

Tourist Information — Writing to the Victoria and Island Publicity Bureau, the Conoco Travel Bureau of Denver, Colo., said that during 1937 they routed approximately 8,870 tourist autos through the Province of British Columbia. Their figures for 1938 have not yet been compiled, but they expect them to show an increase over last year. During 1938 they sent 10,000 "tour-sides" to persons interested in traveling in this province.

Children's Fund — To date the proceeds in aid of the Children's Christmas Fund amount to $524.40, it was announced by Joe North last night. During Fair Week the sum of $57.81 was realized, and included a cheque for $10 from Samuel Randall and the British Columbia Racing Association. The Ward Family, of Shawnigan Lake, played at the horse races here, and the young musicians were given $10 from the fund for their services. Subscriptions amounting to $100 boosted the fund from $424.40 to its present sum, he said.

EIGHTEEN HELD FOLLOWING RIOT

Continued from Page 1

melee, were reported as favorable. Four others in hospital here and described as strikers or pickets, were reported in good condition. Harry Dicks, another striker, had been released from hospital at Blubber Bay.

The Saturday night fracas on the dock started between striking employees of the Pacific Lime Company and men still working at the plant. The plant has operated on a reduced schedule for some months.

Employees, members of the International Woodworkers' Association, affiliated with the American Committee for Industrial Organization, called a walkout at the plant, demanding higher wages and better working conditions. A British Columbia Government-appointed commission arbitrated the strike, but its findings were refused by the strikers.

HUNDRED MEN INVOLVED

The melee on the wharf grew from a small disturbance. Before police could bring it under control, 100 men were involved and other plant workers rushed to the dock to join in.

The demonstrators were finally cleared from the wharf by police using tear gas and riot sticks.

At Vancouver today Attorney-General Gordon Wismer said that he would recommend to the Provincial Government that a judicial inquiry be held into the situation at Blubber Bay. His announcement came after he had examined ten affidavits alleging British Columbia police at Blubber Bay had attempted to hire "strikebreakers" for the Lime Company and had refused protection to striking employees.

COMMENT RESERVED

In the absence of Hon. G. S. Pearson, Minister of Labor, now en route to Ottawa, and of Attorney-General Wismer, in Vancouver, Premier Pattullo declined to comment yesterday on the clash between patrolling police and strikers in the Blubber Bay lime dispute.

The Government was disposed to take a serious view of the incident, and talk of a Provincial investigation, proposed by the Attorney-General at Vancouver, suggested one step that will probably be taken in any event.

The demonstration coincided with a statement issued by Hon. G. S. Pearson on Saturday, declaring the Department of Labor had used every possible means of bringing about a peaceful settlement of the year-old dispute over wages and working conditions in the plant of the Pacific Lime Company, at Blubber Bay.

SHORT-SIGHTED SPORTSMAN

"Killed anything today, old man?" Moustique, Charleroi.

Piano Time Is Here

Give your child the opportunity to share the world of music with a Heintzman . . . let him develop an appreciation of finer music as found in the full, rich tone of this famous piano.

We invite your inspection of our complete stock of Heintzman & Co. Pianos, now on display in our showrooms.

FLETCHER BROS.

1130 Douglas Street (VICTORIA) LTD. Phone G 7148

Plant Bulbs Now

USE BONE MEAL WHEN PLANTING

SOW FALL RYE GRAIN AND VETCHES

To Dig in Spring Will Add Humus to Your Soil

GARDEN TOOLS - LEAF RAKES - LAWN SEED

SCOTT & PEDEN, LTD.

G 7181 Cor. Store and Cormorant Streets

HAY - GRAIN - GROCERIES - FLOUR - FEED

LATE VACATIONISTS

GO BY STREAMLINED CRUISER COACHES

San Francisco ..... $26.50 Return
Los Angeles ..... $35.20 "
San Diego ..... $38.85 "

50c EXTRA VIA REDWOOD HIGHWAY ONE WAY

New York - $79.85 Return Chicago - $60.60 Return

FARES FROM VICTORIA

Gray Line Travel Bureau

TICKETS DELIVERED FREE OF CHARGE

756 Yates Street Phone E 3833

For Fire and Automobile Insurance, Rentals and Real Estate Consult

ELSIE B. RICHARDS

Suite 7, Metropolitan Building, Opposite Postoffice

PHONE EMPIRE 7722

AUTOMATIC COAL STOKERS

REDUCE FUEL COST

PACIFIC SHEET METAL WORKS LTD.

Quotations Gladly Furnished Without Charge on Furnaces and Furnace Repairs

1009 YATES STREET PHONE E 1014

Comforters

New Fall Shipment Now on Display

Paisley sateen with plain panels, from $5.95

Silk Moire, rose, green, gold, mauve and blue $17.50

CHAMPION'S, LTD.

717 FORT STREET

WOOD and COAL

BULK SAWDUST, per unit $3.50

40 Sacks $4.50

J. E. PAINTER & SONS

617 CORMORANT ST. PHONE G 3041

I like **POLIFLOR**

BECAUSE THIS BLENDED POLISHING WAX IS JUST WHAT MY FLOORS NEEDED!

POLIFLOR is a *blend* of waxes that spreads easily, hardens quickly, polishes into a long-lasting, hard finish that *stays* bright!

Insist on Poliflor—the quality "wax at popular prices"—a "Nugget" product.

Poliflor WAX

PERSONAL ITEMS and SOCIAL HAPPENINGS

Miss Dorothy Hartley Bride of Mr. Ian Paton

Fall standards and baskets holding gladioli in shades of pink, peach and cream were arranged in St. John's Church for the marriage of Dorothy May, only daughter of Mr. and Mrs. A. H. Hartley, 445 Belleville Street, and Mr. Ian Wilson Paton, only son of Mr. and Mrs. R. Wilson Paton, 1971 Forrester Street, which was solemnized at 2:30 o'clock yesterday afternoon. Beautiful white chrysanthemums adorned the altar.

Prior to the arrival of the bride, Mr. G. Jennings Burnett played the "Festal March," and, as she entered the church with her father, who gave her in marriage, he played the Swedish Wedding March. A graceful bolero frock of dusty rose chiffon, with a floor-length skirt and short puff sleeves, was worn by the bride and was trimmed with a large matching rose in the centre of the bodice. Her smart little veiled hat of fine black straw was an original Sherlon model and was trimmed with French flowers in pastel shades, and she carried a bouquet of Talisman roses and lilies of the valley.

BRIDAL ATTENDANT

The bridegroom's sister, Miss Irene Wilson Paton, was the bridesmaid, in a pretty gown of aqua blue sheer crepe worn with a satin bolero with short tucked sleeves in the same shade, and a matching Watteau doll's hat of crepe trimmed with satin ribbon. She carried an arm bouquet of pink carnations. Mr. Douglas Godwin (Sidney) was best man and Mr. Gordon Petticrew was usher.

As the register was being signed, the organist played "Andantino," the wedding party leaving the church afterwards to the strains of Mendelssohn's "Wedding March."

RECEPTION HELD

Mr. and Mrs. Hartley held a reception later in the Oakbay Beach Hotel at which only relatives and a few intimate friends were present, and here the floral decorations were carried out with similar blooms to those used in the church, which blended with the gowns of the bride and her maid. A three-tiered cake centred the bride's table, standing on a handsome eyelet cloth.

Mrs. Hartley welcomed the guests in a smart redingote frock of navy blue sheer, a large matching hat and wore a cluster of gardenias, and receiving with her was the bridegroom's mother, in a gown of ruby wine sheer crepe and a Gainsborough hat of Bordeaux wine velour with feather trim, and she wore a corsage bouquet of Talisman roses.

TO LIVE HERE

After a motor trip to an unannounced destination, for which the bride left in an ensemble of gold Harris tweed with a wolf collar, a corsage bouquet of yellow roses, and a smart little hat of dark brown quilted silk with a Scotch feather mount, Mr. and Mrs. Paton will return to Victoria to live.

Among the gifts, which were numerous and beautiful, were a case of flat silverware from the associates of the bride in the Provincial Lands Department and a standard trilite lamp and walnut coffee table from the friends of the bridegroom on the staff of the Empress Hotel.

Witty Kitty

By NINA WILCOX PUTNAM

(© 1938, by Bell Syndicate) 9-10

An optimist is he who thinks procrastination is the easiest way around a difficult situation.

Chapter to Hold Tag Day in Aid Of School Milk

To help carry on its work for providing milk to undernourished school children, a tag day will be held by the Dr. O. M. Jones Chapter, I.O.D.E., on Saturday. This splendid work has been carried on for the past twenty years by the chapter and over $3,400 has been spent on milk for the children. There are no overhead expenses connected with supplying the milk, and the proceeds from all undertakings, held in aid of the milk fund, are devoted entirely to purchasing the milk.

A half-pint of milk is supplied daily to the school children and the supply will be commenced again as soon as the list has been received from Dr. J. L. Murray Anderson, who has stressed the importance of the work being carried on by the chapter. Last year 219 children were given milk.

Volunteer taggers are needed and those wishing to assist in this way are asked to communicate with the general convener, Mrs. F. E. Dowdall, G 7358.

ENGAGEMENTS

NORCROSS—CARROLL

Mr. and Mrs. H. Carroll, Front Street, Nanaimo, announce the engagement of their youngest daughter, Dorothy, to Mr. Edward A. Norcross, elder son of the late Norman Norcross and Mrs. W. N. Tompkins, Victoria, the marriage to take place in October.

To Reside at Port Alberni

—Photograph by Clegg, Port Alberni.

MR. AND MRS. HAROLD WARREN

Who were married at Port Alberni on Sunday, September 11. The bride was formerly Dolly Mae Work, eldest daughter of Mr. and Mrs. W. L. Work, Port Alberni. They are honeymooning in California, and on their return they will live in Port Alberni.

Gifts Presented To Miss E. Peatt By Her Friends

Complimenting Miss Mildred Eunice Peatt, who is to be married next week, a community surprise party and miscellaneous shower was held in the Colwood Hall on Saturday evening. Many relatives, friends, and members of the Colwood-Langford Branch of the Anglican Young People's Association were present.

The hall had been artistically decorated in a color scheme of blue and white, with many bowls of Autumn flowers. A pretty blue and white "wishing-well," laden with gifts, was drawn into the room by small relatives of the guest-of-honor, Betty Peatt, Shirley Seward, Bunty and Billy Peatt. Kenneth Hincks, president of the A.Y.P.A., presented Miss Peatt with a silver sugar bowl and cream jug on behalf of the members of that organization. A buffet supper was served and dancing enjoyed.

The invited guests included Mr. and Mrs. Alfred Peatt, Mr. and Mrs. Ernest Peatt, Mr. and Mrs. Leslie Peatt, Mr. and Mrs. E. Shields, Mr. and Mrs. B. Shields, Rev. R. E. M. Yerburgh, Mr. and Mrs. E. Goucher, Mr. and Mrs. Fred Pitt, Mr. and Mrs. T. Seward, Mrs. Whitfield, Misses Margaret and Irene Peatt, Mr. and Mrs. Lamerton and Aubrey, Mr. and Mrs. J. Goodall, Mrs. H. A. Hincks, Mrs. R. Leckie-Palmer, Mr. and Mrs. MacPherson, Mrs. Murray, Mr. and Mrs. B. W. Parker, Mrs. S. A. Parker, Mr. and Mrs. L. Slater, Mr. and Mrs. Eade, Mr. and Mrs. Charles Smith, Mr. and Mrs. Sidney Smith, Mr. and Mrs. Marsh, Miss Lynn Piercy, Mr. and Mrs. C. Porteous, Mrs. Benson, Mr. and Mrs. C. Carnegie and Charlie, Mr and Mrs. J. Jameson, and Betty and Alice, Mr. and Mrs. A. Godfrey, Mr. and Mrs. G. Piercy, Mr. and Mrs. J. W. Little and Phyllis, Miss M. Brown, Misses Kaye and Elsie Hutchison, Miss Gladys Robinson, Mr. H. Ness, and members of the A.Y.P.A.

Y.P.S. News

FIRST BAPTIST

The First Baptist Young People have planned an interesting social for this evening, starting at 7:45 o'clock. All young people will be made welcome.

ESQUIMALT

The Esquimalt Society will resume its weekly meetings tomorrow evening at 7:45 o'clock. All members are asked to be present as an extensive reorganization is planned.

P.-T.A. Activities

LUXTON

A special meeting of the Luxton and Happy Valley Association will be held in the school on Thursday at 2:30 p.m. to make plans for the children's annual Hallowe'en party, also to elect the other members of the executive. Miss Lucille Malkin, R.N., will give a resume of her work as public health nurse in the Peace River district.

At the Hotels

DOMINION

A. Stout, Miss J. Grey, Vancouver; L. Belton, N. Donaldson, L. Dennison, Bamfield, B.C.; T. G. Hunter, W. Henderson, Vancouver; George Pryde, D. E. Smythe, Cadomin, Alta.; Bruce G. Long, Mr. and Mrs. G. C. Penosen, J. P. Barberie, W. J. Shcepwash, S. E. Erskine, Vancouver; Mr. and Mrs. John W. Saunders, Baltimore, Md.; A. Nicks, Vancouver; Mr. and Mrs. A. J. Stahmer, Jr., Seattle; Frank Scott, Ganges; D. Stewart, Youbou; H. B. Marvin, Royston; Mr. and Mrs. George Feeney, New Westminster; M. Glenday and family, Parksville; M. Maine, Vancouver; Mr. and Mrs. Fred Zinnemann, Los Angeles; Miss LaVern Dean, Pocatello, Idaho.

SHAWNIGAN BEACH

Miss Florence Else, Seattle; Mrs. Richard Derby and Richard Derby, Jr., Tacoma; Mrs. M. F. Kyle, Vancouver; Miss S. E. Kyle, Victoria; Mr. and Mrs. Joseph Kynoch, Vancouver; P. Bury, Qualicum; Mr and Mrs. Reginald Genn, Victoria; Mrs. G. P. Osler, Comox; Mr. and Mrs. J. A. Swanson and son, Vancouver; and Mr. and Mrs. L. E. E. Hamilton, Rossland, B.C.

ADDRESSING TEACHERS

Miss Gwen Harper will give a short address at the meeting of the Victoria Music Teachers' Federation tomorrow morning at the Y.W.C.A. Miss Harper spent the Summer taking a music course at Washington University, Seattle, and this will form the subject of her talk, which will begin at 10 o'clock.

METCHOSIN CLUB

The annual meeting of the Metchosin Dramatic Club will be held on Tuesday, September 27 at 8:30 p.m. in the committee room of Metchosin Hall. Officers will be elected for the ensuing year, and a general business meeting will follow.

A September Bridal Couple

—Photograph by G. Barns.

MR. AND MRS. M. C. RUSSELL

Whose Marriage Was Celebrated on September 10. The Bride Was Formerly Miss Hilda B. Thompson.

Clubs-Societies

Sunshine Guild

The monthly meetings of the Sunshine Guild at Saltspring Island have been resumed, the first being held at Ganges Inn, with the president, Mrs. G. J. Mouat, in the chair. The accounts were presented and passed for redecorating the Sunshine Guild Ward, at the Lady Minto Gulf Islands Hospital, with gyproc and kalsomine. For the same room a request was made to the president for new rugs, china, etc. As previously, during the Winter months an arrangement was made to hold a series of bridge parties to help guild funds; these will be held at the homes of various members, the first to take place at Mrs. May's home, Ganges, on Wednesday, October 5. Prizes have been promised for the occasion. It was stated that the silver bread fork, for which Mrs. Stuart Holmes had sold tickets, had been won by Mrs. Walter Norton. It was decided that all future monthly meetings would be held at 2 o'clock instead of 2:30 p.m., during the Winter months. Tea hostesses for the afternoon were Mrs. G. J. Mouat and Mrs. Ross Young.

• • •

Breakfast Club

The Victoria Credit Women's Breakfast Club held its first meeting of the Fall season recently, with twenty-four members and guests present. The retiring president, Miss Kathleen Knapton, opened the meeting, and after the annual reports were read, introduced the new president, Miss Anita Davies. It was announced that the club would offer as a prize a twenty-one-piece tea set, which had been donated by Mr. George MacDonald, of MacDonald Electric Co., Ltd. The next meeting of the club will take place Wednesday, October 12, at 7 a.m. at the Dominion Hotel. Prospective members are asked to telephone the president, Anita Davies, E 1623, or the secretary, G 4174.

• • •

Loyal True Blues

At the recent meeting of Capital City Lodge, No. 303, Loyal True Blues, it was decided to hold a Thanksgiving banquet and social on Monday, October 3, in the Orange Hall, Broughton Street. There will be a card party at the home of Mrs. J. T. Cave, 1127 Catherine Street, on Thursday at 8 o'clock and all members are asked to attend. Mrs. E. Aspinwall, Jr., was appointed worthy mistress in place of Mrs. Rogers, who has left Victoria, and Mrs. H. Cresine was appointed secretary in place of Mrs. Hobday, who has left to live in Vancouver.

• • •

Cathedral Guild

A lecture, entitled "Boyhood Reminiscences," will be given by Dean Spencer Elliott in the auditorium of the Memorial Hall this afternoon at 3 o'clock, under the auspices of the Women's Parish Guild of Christ Church Cathedral. Tea will be served after the address. As this will be the first public lecture by the dean, who has already established a reputation as a gifted and eloquent speaker and a scholar of high attainments, it is anticipated that there will be a large attendance of members and friends.

• • •

Children's Aid Auxiliary

The Ladies' Auxiliary to the Children's Aid Society will hold the first meeting of the season in the social hall of the Y.M.C.A. this afternoon at 2:30 o'clock. All members are asked to attend and others interested in the work are invited to join.

• • •

St. Alban's L.S.

St. Alban's Ladies' Society will meet today at 2:30 p.m., when final plans will be made for the afternoon tea and an evening card party at 8 o'clock tomorrow.

• • •

Order of Amaranth

The Royal Club of Mizpah Court, Order of Amaranth, will meet at the home of Mrs. N. Hill, 554 Selkirk Avenue, today at 8 p.m.

Miss Grubb Is Bride of Mr. Slater

A quiet wedding took place on Saturday at noon, when Aileen, third daughter of Mr. and Mrs. Robert Grubb, 1124 Woodstock Avenue, became the bride of Mr. William Thompson Slater, second son of Mrs. Slater, 1032 Collinson Street, and the late Andrew Slater, master mariner. The ceremony was performed by Mr. H. L. Hopkins at the home of the bride's parents. Only immediate families of the bride and groom were present.

The bride was given away by her father, and for the occasion wore a dress of silk crepe in the new chateau shade, an Oxford grey hat trimmed with an ostrich mount in the wine shade and accessories to match. Her only ornament was an amethyst necklace, the gift of the bridegroom. Her corsage bouquet was of pale pink rosebuds, swansonia and heather. Mr. Walter Eekman was best man.

At the conclusion of the ceremony, a wedding breakfast was served, a three-tier wedding cake centring the beautifully-appointed table, flanked by white tapers in silver holders. Among the gifts received by the bride was a handsome Sheffield tray, suitably engraved, presented by the staff and sub-staff of Military District No. 11, Esquimalt, of which the bride was a member for a number of years. The bridegroom also received a handsome inland coffee table from the staff of the Home Furniture Co., of which he is a member.

Mr. and Mrs. Slater, the latter donning a grey caracul coat, left by motor for the Mainland and will visit the Sound cities. On their return, they will live on Nell Street, Mount Tolmie. The out-of-town guests were the bride's sister and niece, Mrs. A. G. Mercer and Miss Peggy Mercer, Vancouver, who are visiting Mrs. Mercer's parents.

Weddings

ALLEN—COLES

Rev. A. E. Balfour Bruce officiated at the marriage of Amy Maud, youngest daughter of Mr. and Mrs. A. E. Coles, 2643 Blanshard Street, and Mr. William Allen, only son of Mr. and Mrs. W. Allen, 1023 Colville Road, which was solemnized last evening at 8 o'clock in a setting of early Autumn flowers. Dr. J. E. Watson presided at the organ. The bride, who was given away by her father, wore a white sharkskin coat over a pink crepe frock, and a white shell hat, and carried a bouquet of pink roses and carnations. Attending her was her sister, Mrs. J. Dempster, in a coffee colored taffeta frock with a matching lace coat, and a mauve doll hat; Mrs. W. Dempster, in a pink suit, and Miss Milly Shingles in a yellow flowered dress and a pale blue sharkskin coat. They wore pink and yellow doll hats respectively. Mr. Victor Dear was best man. The bridegroom, and the ushers, who were Mr. Arthur Hicks and Mr. S. Forman, were in R.C.N. uniform. A reception was held in the Sons of England Hall after the ceremony, where the decorations were carried out in pink and white, during which the bride and groom stood under a floral arch. Dancing was enjoyed by the guests to a popular orchestra, and a buffet supper was served from a table centred by a handsome three-tier wedding cake made by the bride's mother. After a honeymoon on the Mainland, for which the bride left in a grey and blue outfit with a fur-trimmed coat, Mr. and Mrs. Allen will make their home on Colville Road.

TAYLOR—COTTERELL

The marriage took place on Saturday evening at the home of the officiating minister, Rev. Andrew Grieve, Vancouver, of Miss Phyllis Cotterell, youngest daughter of Mr. and Mrs. W. H. Cotterell, Fraser Street, Vancouver, and Mr. Roy E. Taylor, eldest son of Mr. and Mrs. D. J. Taylor, 3251 Eldon Place, Victoria. Miss May Ramsay, Vancouver, was the bridesmaid, and Mr. Gordon D. Taylor, brother of the groom, was best man. After their honeymoon, Mr. and Mrs. Taylor will live in Vancouver.

Little Theatre Meets Tonight

The Victoria Little Theatre Association will open its 1938-39 season this evening at 8 o'clock. This first meeting will be held in the clubrooms, 1249 Rockland Avenue, and will consist of plans for the coming season, the election of the general committee, to be followed by a musical programme and refreshments.

The association which offers to amateur thespians not only the chance to "tread the boards" but to partake in all its round of activities relative to the theatre, will welcome new members. Several major productions are scheduled for the season, as well as quite a number of short plays for monthly meetings. All members are urged to attend this meeting, and are asked to bring any friends who are interested in the "Little Theatre."

SAFE

"Good morning," said the stranger to the woman who had answered the door bell, "would you like to buy some insect powder?"

"No," she snapped. "I have no use for that stuff."

"Good," said the stranger. "I will take that room you are advertising."

JUST THE PLACE

Visitor—"You don't mean to tell me that you have lived in this out-of-the-way place for over forty years?"

Inhabitant—"That be so, sir."

Visitor—"I can't see what you can find to keep you busy."

Inhabitant—"Neither can I — that's why I like it."

TENNIS CLUB DANCE

The C.P.R. Tennis Club will hold its final dance of the season on Friday evening at the Crystal Garden. An excellent orchestra will provide music for dancing and an interesting contest is being arranged. All members and their friends are expected to make this closing social function of the year an outstanding success.

Keep this with your recipes

ROYAL CITY PEAS

Choose the size of ROYAL CITY Peas that is best suited to your needs:

Size 2 — the Petit Pois for garnishing;
Size 3 — for formal dinners;
Size 4 — very popular for general use;
Size 5 — economical for family meals.

Phone: Office, E 2513; After 6, Phone G 3070 — Appointment, 9 to 6

HAROLD S. TIMBERLAKE
OPTOMETRIST
647 YATES STREET, VICTORIA, B.C.

NEW FALL GLOVES, Pair ..... 75c and $1.00
A. K. LOVE, LTD.
708 VIEW STREET

NEW FALL SHOES
Made by Vitality. Newest shades and designs. Priced at $9.75
MUNDAY'S
1203 DOUGLAS STREET

Money-Saving Values Every Day AT
SAFEWAY and PIGGLY WIGGLY
7 STORES TO SERVE YOU

ONE WHOLE FLOOR OF
DINING-ROOM FURNITURE
Modern Designs, Period Designs, in Mahogany, Oak and Walnut.
Home Furniture Co.
825 Fort Street — Phone E 9921

Accurate Fitting Is Essential for Good Results in
Trusses and Supports
EXPERT FITTING
PRIVATE FITTING ROOMS
MacFARLANE DRUG COMPANY
Cor. Johnson and Douglas Sts.

OVERCOATS FOR LADIES
A very nice selection which has just arrived from England $25.00 to $45.00
GORDON ELLIS, LTD. 1107 Government Street

PRESCRIPTION SPECIALISTS
Your Prescriptions receive the undivided attention of our qualified Pharmacists when left or telephoned to us.
PROMPT MOTORCYCLE DELIVERY
OWL DRUG CO., LTD.
W. R. Bland, Manager
Prescription Specialists for Over Fifty Years
Campbell Bldg., Cor. Douglas and Fort — Phone G 2113

NOTICE
CHANGES OF BUS SCHEDULES
EFFECTIVE SATURDAY, OCTOBER 1
VICTORIA-NANAIMO
SHAWNIGAN LAKE
DUNCAN-COWICHAN LAKE-YOUBOU
NANAIMO-PORT ALBERNI
NANAIMO-COURTENAY
Vancouver Island Coach Lines Ltd.
E 1177 — Depot: Broughton Street at Broad — E 1178

ONLY FOSTER'S CAN
FOSTERIZE
YOUR FUR COAT
This exclusive, scientific treatment will give new life to your coat, and protect it from rain and damp $7.50
Foster's Fur Store
733 YATES STREET

CUP FOR CUP, the New Rinso gives over 25% more suds than the old. Without the help of bar soaps, chips or powders a little Rinso whips up almost instantly into heaps of lively, lasting suds that get clothes at least 5 shades whiter than ordinary soaps from tub or machine. Washable colours come bright and gay.

Rinso is recommended by the makers of 26 famous Canadian washers. Its creamy suds are grand for dishes and all cleaning. Grease goes in a flash. Dishes, pots and pans come sparkling clean without a trace of greasy film on them. Get the BIG economical household package today — a little goes a long way.

Approved by Good Housekeeping Institute

A LEVER PRODUCT

Rinso THE GRANULATED SOAP

Tune in on RINSO'S "BIG SISTER" featuring Alice Frost and Martin Gabel. Every Monday through Friday, over C.B.C. Network. (See local paper for time and station.)

Social Activities and Notes of Personal Interest

Social and Personal

Miscellaneous Shower

A delightful miscellaneous shower was given at the home of Mrs. F. J. White, Cedar Hill Road, when the fellow-workers gathered in honor of "Miss Victoria," Miss Kay White, who is to be married next month. Miss White made a striking picture standing beneath an arch entwined with pink and blue streamers and from which hung a large white wedding bell, as she was presented with a corsage bouquet of scarlet carnations. The presents were concealed in a huge pink and blue "Shoe of Good Luck." After a pleasant evening of music and song, refreshments were served from a table decorated with pink and blue flowers and tall tapers of matching color. Those present were: Mrs. William White, Mrs. J. Ewing, Mrs. T. Mitchell, Mrs. A. Smith, Mrs. W. Gardner, Rutherglen, Scotland; Misses Irene White, Lena Gardiner, Milly Feilding, Laura Adams, Peggy McTaggart, Irene Clark, Vera Willard, Gladys Payne, Carol Kennedy, Kay Van Maanen, K. Sheridan, Yvonne Prince, Pat Clarke, Verna Holt, Gladys Robinson, Hilda Thame, Phyllis Robertson, Marguerita Andereg, Dolly Anderson, Marjorie Oxley, Betty Nicholson, Milly Roskamp, Mary Lewis and Winnie White.

• • •

Miscellaneous Shower

In honor of Miss Lorena McDonald, whose marriage to Mr. Charles Sherlock, Chemainus, took place on Saturday evening, a miscellaneous shower was held recently in the Foresters' Hall, Ladysmith. The guest of honor and her mother entered the hall as the Wedding March was played, and she was conducted to a seat of honor under a canopy of white crepe paper streamers entwined with red Virginia creeper and silver bells and banked with pink and mauve asters and sword ferns. A counter of beautiful and useful presents was arranged in front of her. A grand march was formed into the supper room, where three long tables were decorated with pink asters, white candles and festoons of Virginia creeper. The bride's table, set apart, was centred with a two-tier cake, surmounted by a vase of pink carnations, with pink candles at either side. A bouquet of gladioli tied with pink tulle was presented to the guest of honor by Miss Edith Atkinson. Those serving were: Mrs. J. McNeil, Mrs. J. Millar, Mrs. T. Lipston, Mrs. I. McMurtric, Misses Mary Millar, Edith Atkinson, Grace Wright, Eva McDonald and Jessie McKinnon.

• • •

Bride-Elect Honored

Miss Laura Woodward, whose marriage takes place this week, was the guest of honor at a miscellaneous shower given recently by Miss Muriel Dennstedt at her home on Oliphant Street. On her arrival, the bride-to-be was presented with a corsage bouquet of pink carnations, and the gifts, which were concealed in a pretty box decorated in pale shades of blue and yellow and surmounted by a small umbrella with streamers of the same colors. Miss Florrie Quilty and Mrs. E. Fenlon won the prizes for the guessing contest, while consolation awards were given to Miss Thelma Fenlon and Mrs. H. Best. Refreshments brought the enjoyable evening to a close. Those invited were Mrs. E. Fenlon, Mrs. J. Delmastro, Mrs. Z. Dennstedt, Mrs. C. West, Mrs. E. Anderson, Mrs. H. Best, Misses Jessie Watt, Renee Wilcox, Dorothy Paxton, Grace Livingstone, Stella Wyatt, Enid Kelly, Laura Bianco, Hilda Bunting, Helen Anderson, Florrie Quilty, Thelma Fenlon, Dorothy Johnson, Hilda Dash, Lilian Robertson, Margaret Gard, Mary Gard, Mary Forster, Eleanor Baran, Barbara Curtin, Edith Drummond and Agnes Dennstedt.

• • •

Shower and Tea

Miss Evelyn Taylor entertained at the tea hour on Sunday at the home of her parents, 203 Beechwood Avenue, in honor of Miss Marion Wingate, who will leave on Thursday for Seattle to enter the University of Washington. During the afternoon, the guest of honor was presented with a package by Miss Margaret Worth, which contained many lovely handkerchiefs, gifts from the assembled guests. Tea was served at a daintily appointed table, centred with pink and yellow antirrhinum and flanked by yellow and pink tapers in silver holders, and presiding at the tea urns were Miss Jean Marsh and Miss Doreen McKean, while Miss Peggy White and Miss Irene Murray assisted in serving. The guests were Misses Irene Murray, Peggy White, Pamela Jones, Mildred Irwin, Mary White, Margaret Worth, Marjory Delf, Phyllis Dodsworth, Jean Marsh, Doreen Murray, Mary McKeachie, Doreen McKean, Jessie Wood, Estelle McDougall, Davina Dingwall and Georgina Dowdall.

• • •

Kitchen Shower

Miss Edith Drummond was the recipient of many useful gifts at a kitchen shower held recently at the home of Mrs. J. Hamilton, Oak Bay Avenue, Mrs. Walter Mycock and Mrs. Hamilton being joint hostesses. The color scheme was carried out in pale pink and white. The floral decorations of gladioli and fern on the mantelpiece and table were offset by tall pink tapers in silver holders. Games were enjoyed during the evening, the making of paper hats causing much merriment. Prizes given for the best "latest model" and also for the funniest hat were won by Mrs. Fisher and Miss Edith Drummond respectively. Refreshments were served at the close of the evening. Guests present were Mesdames Drummond, Wanamaker, Hewitt, Hill, Piggott, Fisher, Hamilton, Wilmshurst, McVie, Mycock and Misses Dorothy McVie, Margaret Russell, Hazel Carter, and Kay Hamilton.

• • •

War-Time Friends Meet

In the crowded programme carried out by Miss Jenny Morris, noted war-time "mother" of the Princess Pats, who arrived here on Friday last in the course of a Dominion-wide tour to meet war veterans whom she knew twenty years ago and longer, time was made by her for meeting with a number of overseas nurses at an informal gathering held at the home of Miss Meta Hodge, Orillia Street, on Sunday evening, when long-past experiences formed the subject of happy reminiscing. Miss Morris left yesterday for Nanaimo, and after that will retrace her way across Canada, en route for England.

• • •

Dance Party Given

Miss Marjorie Delf entertained last evening at her home on Gorge Road, at a dinner party in honor of Miss Marion Wingate, who will leave shortly to attend the University of Washington. Assisting the hostess were Miss Phyllis Dodsworth and Miss Alice King. The invited guests included Misses Georgina Dowdall, Davina Dingwall, Betty Cottet, Noreen Friker, Mildred Irwin, Louise McBride, Estelle McDougall, Wanda Ross, Jessie Woods, Margaret Worth, Barbara Miller, Evelyn Taylor, Grace Stuart and Pam Jones.

• • •

Return to Mainland

Mr. and Mrs. Clifford Large, Shanghai, and the latter's brother, Mr. Chisholm Fraser, Oliver, B.C., returned to the Mainland on Sunday after a week's visit with their cousins, Mr. and Mrs. R. W. Dickinson, St. Charles Street. Mr. and Mrs. Large expect to sail on October 14 for the Orient, and will be accompanied by Mrs. J. S. C. Fraser, who has been spending the Summer months here and in Vancouver.

• • •

At Empress Hotel

Week-end guests who registered at the Empress Hotel included: Miss P. Campos, Detroit; Albert Moore, Kansas City; Mr. and Mrs. A. G. Strong, Berkeley; Mr. and Mrs. J. A. Vallow, San Francisco; Kay Buck, Portland; H. J. Savoy, St. John's, Que.; Miss S. I. Anthon, Seattle; Mr. and Mrs. W. E. Hopper, Montreal; Mr. and Mrs. L. Graziano, Vancouver; C. A. Hudson, Hamilton; Antonio Rosales, Manila, and W. J. Corbett, Winnipeg.

• • •

From Calgary

Mrs. J. S. Whiteley, a visitor from Calgary, is staying with her cousin, Mrs. W. Langley, 645 Michigan Street. Accompanying her here is Mrs. B. Webster, who has been staying with Mrs. Lang, Menzies Street. Mrs. Webster is at present staying with friends in Duncan, but expects to visit Victoria again before returning to her home in Alberta.

• • •

Return to Victoria

Mr. and Mrs. C. H. Merrill, Miss Marion Merrill and Miss Barbara Wilson, Beverly Hills; Mr. and Mrs. Clinton E. Harber, Sacramento, Calif., and Mr. and Mrs. Robert Sabin, Jr., of Portland, all of whom have visited Victoria on previous occasions, are among the recent arrivals at the Oakbay Beach Hotel.

• • •

Entertains for Guest

In honor of her guest, Mrs. Edward Cave-Brown-Cave, Vancouver, Mrs. Guy Langton, St. Charles Street, was hostess at a tea party yesterday afternoon, assisted by her daughter, Miss Hilda Langton. A silver bowl, filled with lovely asters in shades of mauve and pink, centred the attractively-appointed tea table.

• • •

Returned From Trip

Mrs. Charles H. Parker has returned home from six months' holiday in the Old Country. Making her headquarters with her sister in Beckenham, Kent, Mrs. Parker visited other relatives and friends in Cleni, Worcestershire, and other parts of England.

• • •

Back From Vernon

After spending the past few months in Vernon, B.C., Mrs. G. A. Henderson has returned to her home on Grafton Street, Esquimalt. She was met in Vancouver by her son and daughter-in-law, Mr. and Mrs. Ivo Henderson, Hollywood, who will return to the South shortly.

• • •

Spent Summer Here

Judge and Mrs. D. H. Case, who have been holidaying at the Old Charming Inn, Oak Bay, for the last two months, embarked on the Ss. Empress of Canada on Saturday, en route to their home in Honolulu.

• • •

In Apartment Here

Mrs. W. M. Mouat, Ganges, has left for Victoria, where she has rented a suite at The Willingdon for six months. Mrs. Mouat is accompanied by her son and daughter, Mr. Ivan Mouat and Miss Grace Mouat.

• • •

Visitor Returns Home

Mrs. Elsie Corstorphne left aboard the Ss. Empress of Canada on Saturday for her home in Honolulu, after spending the past ten weeks here at the Old Charming Inn, Oak Bay.

• • •

Returning to California

Miss Marian Rice, who has been visiting Mrs. L. Sweeney, Park Boulevard, for the last week, is leaving for her home in Sausalito, Calif., this afternoon.

• • •

Returns to Saltspring

Mrs. Keith Wilson, Vesuvius Bay, has returned home, after a ten days' visit to Victoria, where she stayed with her mother, Mrs. E. Hammond King.

• • •

Back From Island

Colonel and Mrs. George Worsley, Victoria, returned home on Sunday after a ten days' visit to Vesuvius Bay, where they had been renting one of Mr. and Mrs. A. Inglis' cottages.

• • •

Has Been Up-Island

Mr. H. H. Vernon, Sorrento, B.C., who has been staying at the Sunset Inn, Qualicum Beach, is spending a few days in Victoria on his homeward journey.

• • •

Now Recuperating

Mrs. L. Mouat, Ganges, who is convalescing after a recent operation in St. Joseph's Hospital, is staying with her mother, Mrs. Carswell, Victoria.

• • •

Goes to California

Mrs. Frank L. Scott, Ganges Harbor, has left for Victoria, en route to Los Angeles, where she will be the guest for a month of Mrs. Anita Baldwin.

• • •

Was Visitor Here

Mrs. W. Harvey has returned to Saltspring after some days' visit to Victoria as the guest of her granddaughter, Mrs. G. Panning.

• • •

Spend Few Days Here

Mr. and Mrs. George W. Hammer, of Phoenix, Arizona, and New York City, are spending a few days here en route to the South for the Winter.

• • •

Back From Salmon Arm

The Misses Evelyn and Mary Hudson, Savoy Mansions, have returned from Salmon Arm, where they spent part of their vacation visiting their parents.

• • •

Wedding Today

The marriage of Miss Dorothy Constance Fletcher Kelly and Mr. Francis Gwynne Wheatley will take place this morning at 10:30 o'clock at St. Mary's Church, Oak Bay.

• • •

At Oakbay Beach Hotel

Capt. and Mrs. A. P. Janion, Gstaad, Switzerland, who have been sojourning in Honolulu and California, are at present staying at the Oakbay Beach Hotel.

• • •

To Live Here

Mr. and Mrs. John Maltwood, who arrived recently from England to make their home in Victoria, are at present staying at the Oakbay Beach Hotel.

• • •

Pasadena Visitors

Mr. and Mrs. Robert E. Rhodes, Pasadena, and Mr. and Mrs. R. D. Syer, Beverly Hills, are here to spend a few weeks fishing and are staying at the Oakbay Beach Hotel.

• • •

Returns Home

Mrs. James Dickson has returned to her home, 912 Linden Avenue, after visiting Mrs. A. W. Hazlehurst, Muskoka Cottage, Deep Cove.

• • •

From Edmonton

Mrs. G. H. Malcolmson has arrived from Edmonton to visit her daughter, Mrs. Andrew Turnbull, 1220 Transit Road.

• • •

Returns to Victoria

After an absence of six weeks, Major C. Sanford, of the general staff, Military District Headquarters, has returned to Victoria.

• • •

Vancouver Visitor

Mrs. E. Tanner, Byng Street, has as her guest, Mrs. T. C. Foster, Vancouver.

• • •

Eastern Visitor

Mr. Thomas Hay, Jr., Paisley, Ont., is visiting his uncle and aunt, Mr. and Mrs. R. L. Allen, Saanich Road.

Recent guests at Harbor House, Ganges, included Mr. and Mrs. Frank Chipk, Mr. R. Murray (Victoria), Sir Charles Hastings (New York) and Commander May (California).

Is Enjoying Her Visit Here

Photo by Associated Screen News.

MRS. W. P. BALLARD

Who Is Here From Oakland, Cal., Spending a Month at the Empress Hotel, Says That She Is Particularly Enjoying the Swimming at the Crystal Garden.

For Mother or Daughter

Street or Formal Length . . . Same Pattern

SHIMMERING black satin is again to the fore and here's your model. This charming slim-line dress boasts new femininity in the pretty neckline. It gives you a chance to wear your jeweled clips. Waistline interest, too, that gives you a trim, smart appearance. Its figure-moulding lines are flattering to mother or daughter. The unbelted formal silhouette in crepe silk or in light-weight woolen is a perfect complement for the unswept coiffure, so much in vogue for evenings. You'll want to make both versions. The easy-to-follow pattern provides for same. A step-by-step instruction chart, included, enables even a beginner at sewing to cut it out and finish it in a short space of time.

Style No. 2809 is designed for sizes 14, 16, 18, 20 years, 32, 34, 36, 38, 40, 42, 44, 46 and 48-inch bust. Size 36 requires 3 5-8 yards of 39-inch material.

Pattern Dept.,
Daily Colonist,
Victoria, B.C.

Please send me Fashion Pattern No. ..... Size ..... for which I enclose 15 cents.

(If Fashion Book desired, enclose additional 15 cents.)

Name .....

Address .....

.....

Barn Dance To Be Held Next Month

Preliminary arrangements for the bargain barn dance to be held by the Junior Auxiliary to St. Joseph's Hospital on Tuesday, October 25, at McMorran's Pavilion, Cordova Bay, were made at the monthly meeting of the auxiliary, held last night at the Nurses' Home, with the new president, Miss Nan Eve, in the chair. Prizes for the best costumes at the dance will be awarded and a lady's prize has been donated by Mrs. C. Savage.

It was decided to hold a rummage sale on Saturday, October 1, with Miss Alice Baynes as general convener, with the assistance of Miss M. Goward and Miss Evelyn Hudson. Arrangements for a membership tea were discussed, and the tea will be held on Sunday, October 2, the place to be announced later. Mrs. Norina Hood was named convener of the membership tea.

The sum of $61.99 was gratefully acknowledged from the Victoria Sports Day in May, and will be added to the funds of the auxiliary to be spent on necessities for the hospital.

Sister Mary Gregory welcomed the girls back after the holidays and expressed how much the sisters appreciated the splendid work that the auxiliary is doing. Sister Mary Fintan, who was in charge of the members last year, has gone to Alaska indefinitely, and Sister Mary Beatrice has been appointed in her place and will be present at the meeting to be held next month.

The members were asked to knit several baby garments during the Winter months with the hope of selling them in aid of the auxiliary's funds. Refreshments were served at the close of the meeting.

Saves Sleepers On Burning Tug

VANCOUVER, Sept. 19 (P.).—Dock Watchman John Conroy saved three men from being burned alive when their seventy-nine-foot tug, St. Clair, caught fire in port this week-end. Conroy called the fire department when he saw flames shoot from the vessel, tied up at the North Vancouver ferry slip.

He was fighting the blaze with a chemical extinguisher when the men awoke. Fire department officials said considerable damage was caused by the outbreak.

THE BETTER PLEADER

At a meeting of church dignitaries a tramp accosted a group of churchmen and asked for aid.

"No," one of them told him, "I'm afraid we can't help you. But you see that big man over there?" he added, pointing to another clergyman. "Well, he's our youngest bishop, and he's a very generous man. You might try him."

The tramp approached the young bishop confidently. The others watched with interest. They saw a look of surprise come over the tramp's face. The bishop was talking eagerly. The tramp looked troubled. And then they saw something pass from one hand to the other.

The tramp tried to slink past the group without speaking, but one of them called to him. "Well, did you get something from our young bishop?"

The tramp grinned sheepishly. "No," he admitted, "I gave him a dollar for his new cathedral!"

Couple to Live in Rossland

—Photograph by Hester Wilkinson

MR. AND MRS. LAURENCE HAMILTON

Who were married on Thursday at St. Luke's Church, Cedar Hill. The bride was formerly Miss Daphne Scholefield, daughter of Mr. and Mrs. G. F. Scholefield, Cadboro Bay. Mr. and Mrs. Hamilton will live in Rossland, B.C.

WOMEN'S INSTITUTES

LAKE HILL

The Lake Hill W.I. will hold a silver tea on Thursday afternoon in the Lake Hill Hall from 3 to 5.30 p.m. There will be a competition for the best arranged bowl of flowers, which will be open to guests and institute members. There will be no entry fee for the contest. A musical programme has been arranged, featuring songs by Miss Phyllis Deaville, instrumental numbers by the pupils of Mrs. M. McGovern and dances by Miss Betti Clair's pupils.

ESQUIMALT

The Esquimalt Institute will hold the regular fortnightly five hundred game on Thursday evening at 8.15 in St. Paul's parish hall.

"ROUGH AND READY"

Zachary Taylor, twelfth President of the United States, who, it is said, never stayed in one place long enough to be qualified to vote, was known as Old Rough and Ready; but we do not believe that it is to this circumstance that the popularity of the phrase is due.

In fact, at the risk of being accused of being in our anecdotage, we proffer the conjecture that it is to another incident that the words owe their place in our vernacular. And thereby hangs a tale which we hope will go down.

According to the story, Wellington's staff at Waterloo included a valorous Colonel Rough, for whom no mission was too dangerous, whom sponsive, upon whom no call was ever made but he answered it immediately.

In recognition of this quality, the Duke of Wellington dubbed him Colonel "Rough and Ready" — a complimentary acknowledgment that the officer prized so highly that he adopted the phrase for his family crest, from which it is presumed to have passed into popular usage, with the original background blacked out.

In this story factual to the nth degree? We like Sir Walter Scott's reply, when in a similar predicament, he versified:

"I cannot tell how the truth may be;
I say the tale 'twas said to me."

(Copyright, 1938, by Bell Syndicate, Inc.)

They were at a football match between Ireland and Scotland, and in front of a Scotsman sat an Irishman. Pat grew more and more excited as the game wore on, and kept on shouting—"Sit on 'em, Ireland!" Jock, the Scotsman, could stick it no longer, so touching Pat on the shoulder, he said: "Hi, mon, you can sit on a rose, sit on a leek, and sit on a shamrock, but you canna sit on a thistle!"

JUST SAY "CHARGE IT"
Today's Special
TAFFETA DRESSES
$5.95
PLUME SHOP, LTD.
947 Yates Street Phone E 5621

SPECIAL for TUESDAY
Tea Wagons
A utility Tea Wagon in solid walnut, beautifully finished, double shelf, easy running castors, rubber tired wheels. Size opened, 25½ x 37½. Special at $19.50
McLennan, McFeely & Prior, Ltd.
1400 Government Street G 1111

THE WINNER!
OF THE
Royal Handy Pal Electric Vacuum Cleaner
Mrs. F. R. Thorstenson
1044 Linden Avenue
B.C. Electric
DOUGLAS AND PANDORA

Wife—Wake up, John! There's a burglar going through your pants pockets.
Husband (turned over)—Oh, you two just fight it out between yourselves.

Expert Shoe Repairing. One Grade Only: the Best
Pantorium Dye Works
Empire 7155

Bathes' Devon Violets Perfume
Made at Torquay, England, in Genuine Devon Ware Crockery
50c, $1.00, $1.50, $2.50, $3.50
VANCOUVER DRUG Company, Limited
Douglas at Fort — 2 Stores — Douglas at Yates

Put up in one-pound cans, vacuum packed, and one-pound air-tight triplex cartons.
YOUR GROCER CAN SUPPLY YOU

See Our California Incinerators, $5.00
On Display at Our Stall at the Willows Fair
The Red Cross Workshop
584-6 Johnson Street Phone E 3513

PERFECTION
REASONABLE PRICES
PURCHASE PLAN
That Means
"The Ring From Rose's"
ROSE'S, LTD.
JEWELERS - OPTICIANS
1317 DOUGLAS ST. E 6014

THE MODERN DUAL-PURPOSE RANGE

THE MOFFAT MODEL 774-8
GAS COMBINATION
If you like the warmth and comfort of the coal and wood range; yet desire the speed and efficiency of gas cooking—choose this smart Moffat Gas Combination model.
This Moffat Range gives you many exclusive, kitchen-tested features as standard equipment, including — Vit-A-Flame burners; closed top; even-heat oven; cast iron and steel construction; "U" Waterfront; High Shelf; Automatic Oven Heat Control; insulated oven; Automatic Top Burner Lighter for the coal section; Automatic Surface Burner Lighter (flash back).
At slight additional cost—Duplex Oven Burner and Smokeless Broiler Pan.
Enjoy this handsome Moffat model from now on. It's very easy to get one. Just ask your dealer . . . he will have a pleasant surprise for you.
VANCOUVER SHOWROOM - 541 HOWE STREET
MOFFATS LIMITED — WESTON, ONTARIO
MOFFAT Gas Ranges
KENT'S, LIMITED
641 YATES STREET
B.C. ELECTRIC
DOUGLAS AND PANDORA G 7121

Hudson's Bay Company.
INCORPORATED 2ND MAY 1670.

Cash and Carry Groceries

IT PAYS TO SHOP IN OUR CONVENIENT FOOD DEPARTMENT BECAUSE YOU GET FINER QUALITY - LOW PRICES - FRESH STOCK

Jelly Powders, Nabob, Assorted, each	3c	Sunlight Soap, Laundry, per cake	5c
Soup, Aylmer, Vegetable, per tin	7c	Pork and Beans, Aylmer, 1-lb. tins	2 for 13c
Tea, Victory Blend, per lb.	35c	Cocoa, Neilson's, ½-lb. tin	19c
Marmalade, Empress Orange, 4 lb. tin	36c	Heinz Catsup, large bottle	19c
CANNING PEACHES—End-of-Season Sale. No. 1, good sizes. Per crate	75c		
Coffee, Thermalo Processed, per lb.	17c	Prunes, 40-50, per lb.	7c
Rinso, Large pkt.	20c	Classic Cleanser	2 tins 9c
Lux Flakes, Large pkt.	20c	Tomatoes, Aylmer, 2½'s, per tin	9½c

CAMPBELL PHOTO STUDIO OPENED

Vancouver Firm Takes Over the Elite Photographic Business In Kresge Block

The Campbell Studios, after twenty years in the photographic business in Vancouver, have opened a branch in Victoria. This firm has taken over the Elite Studio at 202 and 203 Kresge Block at the corner of Douglas and Fort Streets.

New lighting equipment and background are being installed and the studio will use the latest cameras and photographic materials. The branch will be under the charge of A. L. Lee, who has been operating the Elite Studio, and is a photographer of over thirty years' experience.

"We feel that we have a decidedly new and important type of portraiture to offer the people of Victoria," said Mr. Walpole, sales manager of the company. He stated that colored portraits would be a leading feature in the Victoria branch.

That Body of Yours
by JAMES W. BARTON, M.D.

EYESTRAIN

Eye specialists (oculists) tell us that what is commonly called eyestrain may be due to other conditions than overuse of the eyes or reading in a poor light. Thus Dr John V. V. Nicholls, Montreal, states in The Canadian Medical Association Journal that eyestrain proper means manifestations in the eyeball itself, in the ability to see, and in the body as a whole. Disturbances due to reading too much or reading in a poor light are relieved by removing these irritating conditions, whereas symptoms affecting the eyeball, seeing ability, and the general health give rise to much more disturbances.

The ocular or eyeball symptoms are dull heaviness over the eyes, itchy and burning sensations in the margins of the lids, and sometimes redness of the eyeball.

The visual or "seeing" symptoms are more or less prolonged attacks of blurred vision. There may be periods of double vision (seeing two objects instead of one).

Among the systemic symptoms, due to a disturbance which interferes with the eyes working together properly, are faintness and dizziness. Certain forms of sea and train-sickness belong to this group. Lack of attention and drowsiness in schoolchildren may be a feature, also such vague symptoms as lack of appetite and stomach disturbance must be included in this group. Migraine (one-sided headache) may be classed here also.

Dr. Nicholls states that all these systemic symptoms are due to an "imbalance" of the muscles which control or move the eyeball and can be corrected if treatment of this muscle imbalance is properly carried out. This treatment may require considerable time and perhaps much home work on the part of the patient, but the results are very satisfactory.

Further, just as the oculist advises the patient to rid himself of any infection present—teeth, tonsils, sinuses—before having the eyes tested for glasses, so it is suggested that as "temporary" muscle imbalances are not uncommon after influenza or other depressing ailments, a reasonable time should be allowed for the condition to correct itself before beginning any treatment.

"Treatment, based on the above principles, carried out with patience and persistence, will be found very successful."

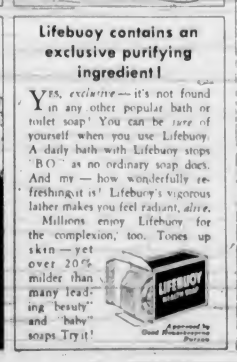

Lifebuoy contains an exclusive purifying ingredient!

YES, *exclusive*—it's not found in any other popular bath or toilet soap! You can be *sure* of yourself when you use Lifebuoy. A daily bath with Lifebuoy stops "BO" as no ordinary soap does. And my—how wonderfully refreshing it is! Lifebuoy's vigorous lather makes you feel radiant, *alive*.

Millions enjoy Lifebuoy for the complexion, too. Tones up skin—yet over 20% milder than many leading "beauty" and "baby" soaps. Try it!

A service of Good Housekeeping Bureau

AROUND the DIAL

4:30 p.m.—Rhythm and song of today and yesterday are offered by Paul Martin and his orchestra. The "Three Cheers" are the vocalists. KOMO, KPO.

5:00 p.m.—"Spotlight Parade," featuring sparkling variety, will be heard from the Montreal studios. Alan McIver directs the orchestra and Rupert Caplan is the master of ceremonies. CBR.

6:00 p.m.—The half-hour programme of "Melodic Strings" will be presented to Canadian listeners at this time. CBR.

7:30 p.m.—Edward G. Robinson will be heard in "Big Town," a radio thriller, with Claire Trevor as supporting artist. KIRO, KVI.

8:00 p.m.—Al Joison, singing comedian, resumes his series of variety programmes over the Columbia network during this period. Other artists appearing will be Parkyakarkus and Martha Raye, movie comedians. KIRO, KVI.

(The following programmes are compiled by the various broadcasting companies and are subject to change.)

CFCT, Victoria, B.C. (1450 Keys.)

6:00 a.m.—Morning Salute.
6:15 a.m.—Breakfast News.
6:30 a.m.—Musical Chronometer.
9:00 a.m.—Notes and News.
9:30 a.m.—Financial Flashes.
9:45 a.m.—Operetta Gems.
10:00 a.m.—Morning Monitor.
10:15 a.m.—Gracie Fields—songs.
10:30 a.m.—Art Farey.
11:00 a.m.—Summer Symphony.
12:00 noon—Race Selections.
12:10 p.m.—Concert Music.
12:30 p.m.—Noonhour News.
12:45 p.m.—Noonday Varieties.
1:00 p.m.—Healing Words.
1:15 p.m.—Gus Arnheim Orchestra.
1:25 p.m.—World Bookman.
1:30 p.m.—Friendly Hour.
4:30 p.m.—Dinner Music.
5:00 p.m.—Monitor Comments.
5:15 p.m.—Art Farey.
5:30 p.m.—Birthday Party.
6:00 p.m.—Music Lovers' Corner.
6:30 p.m.—Racing.
6:45 p.m.—Baseball.
8:00 p.m.—Oriental Sketches.
9:30 p.m.—News Summary.

CJOR, Vancouver, B.C. (600 kcs.)

8:00 a.m.—News Flashes.
8:15 a.m.—Melodeers' Quartette.
8:30 a.m.—Concert Miniature.
8:45 a.m.—Ranch Boys.
9:00 a.m.—Shut-In Programme.
9:15 a.m.—Popular Ballads.
9:30 a.m.—Musical Workshop.
9:45 a.m.—Kitchen Programme.
10:00 a.m.—Stocks.
10:05 a.m.—Popular Interlude.
10:15 a.m.—Romantic Interlude.
10:30 a.m.—Good Morning, Neighbor.
11:00 a.m.—News.
11:15 a.m.—Ballad Music.
11:30 a.m.—Alice Pearson, piano.
11:45 a.m.—Dance Hour.
12:00 noon—Sid Mullett, piano.
12:15 p.m.—George Hall's Orchestra.
12:30 p.m.—News Flashes.
12:45 p.m.—Aloha Land.
1:00 p.m.—Matinee Melodies, Classical.
1:15 p.m.—Famous Voices.
1:30 p.m.—Sue's Notebook.
2:00 p.m.—Symphony Hour.
3:00 p.m.—Gospel Singer.
3:15 p.m.—Ma Perkins.
3:30 p.m.—Pepper Young's Family.
3:45 p.m.—Road of Life.
4:00 p.m.—Vic and Sade.
4:15 p.m.—Anything Goes.
4:45 p.m.—Music by Cugat.
5:00 p.m.—Smilin' Billy Blinkhorn.
5:15 p.m.—Pelican Club, for Kiddies.
5:45 p.m.—Howie Wing, drama.
6:00 p.m.—Concert Hall.
6:15 p.m.—Real Life Drama.
6:30 p.m.—Christian Science Devotional Service.
6:45 p.m.—Late Sports Review.
7:00 p.m.—News.
7:15 p.m.—Treasures on Record.
7:30 p.m.—Frank Skipper.
7:45 p.m.—Ronnie Matinews.
8:00 p.m.—News Flashes.
8:15 p.m.—Chapel Chimes (organ).
8:45 p.m.—The Two Cowbells.
9:00 p.m.—Night Shades.
9:30 p.m.—May Carter.
9:45 p.m.—Wally Peters.
10:00 p.m.—Ambassadors' Orchestra.
10:30 p.m.—News.
10:45 p.m.—William Nelles, organist.
11:00 p.m.—The Band Parade.

C.B.C. NETWORK

8:00 a.m.—Sweet Hour of Prayer.
8:15 a.m.—Carte Blanche, talk.
8:30 a.m.—Pelham Richardson's String Orchestra.
9:00 a.m.—The Happy Gang.
9:30 a.m.—Man on the Street, interview.
9:45 a.m.—The Joyce Trio.
10:00 a.m.—Big Sister, drama.
10:15 a.m.—London Calling.
11:00 a.m.—Variety Hour.
12:00 noon—Club Matinee.
12:45 p.m.—Curley, the yodelling cowboy.
1:00 p.m.—Strike Up the Band.
1:15 p.m.—Backwoods Breakdown.
1:30 p.m.—These Four, novelty group.
1:45 p.m.—Closing Stock Quotations.
2:00 p.m.—Paul Sabin's Orchestra.
2:30 p.m.—Weekly Song Sheet.
3:00 p.m.—Wilfrid Charette's Orchestra.
3:15 p.m.—Interlude.
3:30 p.m.—Roland Todd, organist.
3:45 p.m.—Can You Swim?
4:00 p.m.—CBR Popular Programme.
4:30 p.m.—Musical Rendezvous.
5:00 p.m.—Spotlight Parade.
5:30 p.m.—Evensong.
6:00 p.m.—Melodic Strings.
6:30 p.m.—Isaac Romanelli's Orchestra.
7:00 p.m.—News. Weather.
7:15 p.m.—Lend Me Your Ears.
7:30 p.m.—Big Town.
8:00 p.m.—Al Jolson Show.
8:30 p.m.—Mitchell Ayre's Orchestra.
9:00 p.m.—Organ Recital.
9:30 p.m.—Silent Spinner, talk.
9:45 p.m.—Weather and News.
10:00 p.m.—Concert Trio.

N.B.C.-KPO RED NETWORK
KHQ-KGW-KFI-KPO-KOMO

8:00 a.m.—Morning Revaries.
8:15 a.m.—The O'Neills, drama.
8:30 a.m.—Time for Thought.
8:45 a.m.—Sunshine Songs (KOMO).
9:00 a.m.—The Mystery Chef, recipes.
9:15 a.m.—Ball Bros. (KOMO).
9:20 a.m.—Revelers (KOMO).
9:30 a.m.—Home Service (KOMO).
9:45 a.m.—Dr. Kate.
10:00 a.m.—Betty and Bob, drama.
10:15 a.m.—Arnold Grimm's Daughter, drama.
10:30 a.m.—Valiant Lady.
10:45 a.m.—Hymns of All Churches.
11:00 a.m.—Mary Marlin.
11:15 a.m.—Ma Perkins, drama.
11:30 a.m.—Pepper Young's Family, drama.
11:45 a.m.—The Guiding Light, drama.
12:00 noon—Backstage Wife, drama.
12:15 p.m.—Stella Dallas, drama.
12:30 p.m.—Gaillon Bros.
12:45 p.m.—Girl Alone, drama.
1:00 p.m.—Top Hatters.
1:15 p.m.—Smilin' Sam (KOMO).
1:30 p.m.—John Teel, baritone.
1:45 p.m.—Happy Jack, songs.
2:00 p.m.—Ralph Blaine, tenor.
2:15 p.m.—Candid Lady, drama.
2:30 p.m.—Woman's Magazine of the Air.
3:00 p.m.—Easy Aces, comedy.
3:15 p.m.—Mr. Keen, tracer of lost persons.
3:30 p.m.—Piccadilly Orchestra.
3:45 p.m.—Rovina, Professor.
4:00 p.m.—The Holidens.
4:15 p.m.—Biltmore Orchestra.
4:30 p.m.—Paul Martin's Orchestra.
5:00 p.m.—Organ Concert.
5:30 p.m.—Fisher McGee.
8:00 p.m.—International Management Congress.
8:30 p.m.—Jimmie Fidler, Hollywood gossip.
8:45 p.m.—Jesse Crawford, organist.
7:00 p.m.—Amos 'n' Andy.
7:15 p.m.—Vocal Varieties.
7:30 p.m.—Johnnie Presents.
8:00 p.m.—Richard Himber's Orchestra.
8:30 p.m.—Ambassador Orchestra.
9:00 p.m.—Good Morning Tonight.
9:30 p.m.—Plantation Party.
10:00 p.m.—News Flashes.
10:15 p.m.—Gentlemen Preferred.
10:30 p.m.—Sleep Field's Orchestra.
11:00 p.m.—Jack Winston's Orchestra.
11:30 p.m.—Freddie Martin's Orchestra.

NBC-KGO BLUE NETWORK
KGO-KJR-KEX-KECA-KOA

8:00 a.m.—Campus Kids.
8:15 a.m.—Christian Science Programme (KJR).
8:30 a.m.—National Farm and Home Hour.
9:30 a.m.—News Reporter (KJR).
9:45 a.m.—Cecil Boltz (KJR).
10:00 a.m.—International Fisherman's Race.
10:15 a.m.—Let's Talk It Over.
10:30 a.m.—Little Variety Show.
11:00 a.m.—Adventura in Charm, Sharon Merrill.
11:15 a.m.—United States Army Band.
11:30 a.m.—U.S. Army Band.
11:45 a.m.—Between the Book Ends.
12:00 noon—Department of Agriculture.
12:15 p.m.—News Reporter (KJR).
12:30 p.m.—American Legion Convention.
12:45 p.m.—The Affairs of Anthony.
1:00 p.m.—Address by President Roosevelt.
1:30 p.m.—Harry Reser (KJR).
1:45 p.m.—Indiana Indigo.
2:00 p.m.—Hotel Syracuse Orchestra.
2:30 p.m.—American Legion Convention.
2:45 p.m.—Dinner Concert.
2:30 p.m.—Oscar Shumsky, violinist.
2:15 p.m.—Happy Gordon's Rangers.
2:30 p.m.—Talk by Gen. James Harbord.
2:45 p.m.—"Warren Family" (KJR).
4:00 p.m.—Caricatures in Music.
4:30 p.m.—Information, Please.
5:00 p.m.—Now and Then.
5:30 p.m.—N.B.C. Jamboree, variety.
6:00 p.m.—Scandinavian Reporter (KJR).
6:15 p.m.—Green Bros. (KJR).
6:30 p.m.—News Reporter (KJR).
6:45 p.m.—"State of the Nation," talk.
7:00 p.m.—Sons of the Lone Star.
7:15 p.m.—Enna Jattick Lake Park Orchestra.
7:30 p.m.—Harry Owen's Orchestra.
7:45 p.m.—50th Anniversary of King County Medical Association.
8:00 p.m.—Aussa the Arab.
8:15 p.m.—Between Rounds (KJR).
8:30 p.m.—George Washington Hour (KJR).
9:00 p.m.—News Reporter (KJR).
9:15 p.m.—Nixon Orchestra.
9:30 p.m.—Viennese Echoes.
10:00 p.m.—Fire Warden (KJR).
10:03 p.m.—Ambassador Orchestra.
10:30 p.m.—Plantation Party.
11:00 p.m.—Paul Carson, organist.

COLUMBIA NETWORK
KVI-KIRO-KPPY-KOIN-KNX-KSL

8:00 a.m.—News.
8:15 a.m.—Madhouse Rhythms.
8:25 a.m.—Today's Best Buys.
8:30 a.m.—Romance of Helen Trent, drama.
8:45 a.m.—Our Gal Sunday, drama.
9:00 a.m.—The Goldbergs, drama.
9:15 a.m.—Vic and Sade, comedy.
9:30 a.m.—Who's Listening?
9:45 a.m.—Mary Lee Taylor.
10:00 a.m.—Big Sister, drama.
10:15 a.m.—Aunt Jenny's Real Life Stories.
10:30 a.m.—Adventures in Rhythm.
10:45 a.m.—Elma Latta Hackett.
11:00 a.m.—To be announced.
11:30 a.m.—Scattergood Baines.
11:45 a.m.—American Legion Parade.
12:00 noon—Myrt and Marge, drama.
12:15 p.m.—Pretty Kitty Kelly, drama.
12:30 p.m.—Hilltop House, drama.
12:45 p.m.—Number, Please.
1:30 p.m.—Lyrics by Lorraine.
1:00 p.m.—President Roosevelt, address.
1:30 p.m.—Singin' Sam.
1:45 p.m.—To be announced.
2:00 p.m.—News.
2:15 p.m.—National Women's Amateur Golf.
2:30 p.m.—Today, with Bob Trout.
2:45 p.m.—Enoch Light's Orchestra.
3:00 p.m.—Ray Heatherton.
3:15 p.m.—Sally of the Star.
3:30 p.m.—Helen Menken in "Second Husband."
4:00 p.m.—To be announced.
4:30 p.m.—Radio Log.
4:45 p.m.—News.
5:00 p.m.—Dick Aurandt and His Orch.
5:30 p.m.—Benny Goodman's Orchestra.
6:00 p.m.—Lois Elliman, songs.
6:30 p.m.—To be announced.
6:45 p.m.—American Viewpoints.
7:00 p.m.—O'Connor Organization.
7:15 p.m.—Hollywood Screenscoops.
7:30 p.m.—Edward G. Robinson in "Big Town."
8:00 p.m.—Al Jolson's Show.
8:30 p.m.—Henry King's Orchestra.
9:00 p.m.—Through the Sports Glass.
9:15 p.m.—Lou Saillee's Orchestra.
9:30 p.m.—Billy Moret and His Orchestra.
9:45 p.m.—News.
10:00 Clem Kennedy, pianist.
10:15 p.m.—Hank's Party.
10:45 p.m.—Ken Baker's Orchestra.
11:00 p.m.—Sterling Young's Orchestra.
11:30 p.m.—Bob Grant's Orchestra.
11:45 p.m.—Prelude to Midnight.

MUTUAL DON LEE NETWORK
KOL, Seattle

6:00 a.m.—Gloom Chasers.
8:30 a.m.—Raven of Rest, Good Ship Grace.
9:00 a.m.—Homemakers' Club.
9:15 a.m.—Denver Darling's Trail Blasers.
9:30 a.m.—Women in the News.
10:00 a.m.—Home Town.
10:15 a.m.—American Legion Parade.
10:15 a.m.—Pinky Hunter.
10:30 a.m.—This Woman's World.
11:00 a.m.—Hollywood Charm Counsellor.
11:15 a.m.—Woman's Radio Hour.
11:30 a.m.—Bob Mitchell at the Organ.
11:45 a.m.—Studies in Black and White.
12:00 noon—News Flashes.
12:15 p.m.—Midstream.
12:30 p.m.—American Legion Parade and Air Armada.
12:45 p.m.—The Mad Hatterfields.
1:00 p.m.—American Legion Parade.
1:30 p.m.—Lee Shelley's Orchestra.
2:00 p.m.—Monitor Views the News.
2:15 p.m.—The Airliners.
2:30 p.m.—Patty Jean Health Club.
2:45 p.m.—The Charloteers.
3:00 p.m.—Feminine Fancies.
3:30 p.m.—The Ballards' Programme.
4:00 p.m.—Morton Gould's Orchestra.
4:15 p.m.—News Flashes.
4:30 p.m.—Henry Weber's Pasent of Melody.
5:15 p.m.—The Rhythm Boys.
5:30 p.m.—Programme Resume.
5:35 p.m.—Rhumba Rhythms.
5:45 p.m.—Fulton Lewis, commentator.
6:00 p.m.—Diary of a Young Woman.
6:15 p.m.—News Dramas.
6:30 p.m.—Salon Interlude.
6:45 p.m.—Howie Wing, aviation drama.
7:00 p.m.—News Flashes.
7:15 p.m.—Twilight Tunes.
7:30 p.m.—The Green Hornet.
8:00 p.m.—Evening Concert.
8:15 p.m.—Don't You Believe It.
8:30 p.m.—Jerry Blaine.
8:45 p.m.—Romance of the Highways.
9:00 p.m.—Newspaper of the Air.
9:15 p.m.—Johnny Lone's Orchestra.
9:30 p.m.—Joseph Coleman, violinist.
10:00 p.m.—Griff Williams' Orchestra.
10:30 p.m.—Benny Meroff's Orchestra.
11:00 p.m.—Halibut Fishing News.
11:05 p.m.—Jim Walsh's Orchestra.
11:30 p.m.—The Play Boy.
11:45 p.m.—Midnight Matinee.

What Today Means

"VIRGO"

If September 20 is your birthday, the best hours for you on this date are from 9:30 to 11:30 a.m.; from 1:30 to 3:30 p.m., and from 7:30 to 9:30 p.m. The danger periods are from 7:30 to 9:30 a.m.; from 5:30 to 7:30 p.m., and from 9:30 to 11:30 p.m.

Cheerfulness will overcome sales resistance this day. If you have an idea or a commodity to sell, then a genial manner and a countenance displaying plenty of animation will help you to get satisfactory results. It will pay to look on the sunny side of life, so cast pessimism from your mind. Be careful that vanity does not interfere with your making a common sense concession. You may find the average person you meet extremely talkative, and it might pay you to listen and say very little. This is a poor day to depend on anyone else doing anything that you can do yourself. Promises will be glibly made, but very few of them are likely to be lived up to. Through some social activity you may learn something to your advantage, so think twice before turning down any invitation extended to you. Married and engaged couples, and those who are discussing the possibilities of a matrimonial future together, should: "Remember this, that very little is needed to make a happy life."

If a woman and September 20 is your birthday, your future happiness or unhappiness will be largely of your own making, so live your life and govern your actions in such a way that you will have no reason to reproach yourself. Be wise enough to know your true friends frequently will condemn the very things your enemies praise. Too many people born on this date get into trouble by ridiculing the habits of their friends, and everything that they say or do. If you seek virtues to praise rather than faults to condemn, your life will be much happier. As a purchasing agent, professional shopper, public stenographer, accountant, singer, artist, journalist or actress, you may have a run of luck that will enable you to bask in the sunshine of prosperity. There are many indications that you will be very happily married.

The child born on September 20 must not be encouraged in wanting to have its own way. This youngster's school teachers ought to have the parents' fullest co-operation, particularly whenever discipline is involved. With educational advantages children born on this date frequently become very successful.

If a man and September 20 is your natal day, you should always be able to accomplish anything you desire, that has merit. Farming, singing, acting, medical or legal work, painting, publishing, writing and selling may provide you with the means of making large sums of money.

"BIG SISTER" thrills radio fans in VICTORIA

Fans everywhere say Ruth Evans is "tops" in this famous Rinso daytime radio romance. Tune in Monday through Friday.

CBR -- 10 A.M.

"I don't know whether to marry the daughter of the banker or the doctor."

"Oh, your money or your life"—Gazzettino Illustrato, Venice

Hudson's Bay Company.
INCORPORATED 2ND MAY 1670.

WE RECOMMEND THESE "BEST SELLERS"

You should SEE our "Best Sellers" . . . they're new . . . different . . . and many one-of-a-kind styles you'll find only at THE BAY . . . Come and see these "smartly different" fashions . . . there are styles to suit every type and whim . . . at prices to suit every budget.

Best Selling COATS

There's a new air of luxury about these richly furred coats . . . Styles are the newest, most exciting . . . Boxy models . . . slim princess styles or swaggers . . . with high fur collars . . . deep fur cuffs . . . fur borders . . . vestees . . . and fur sleeves. Every one a "Best Seller" . . . and moderately priced at **39.50**

Coats, Fashion Floor at THE BAY

Best Selling DRESSES

Individually smart frocks . . . styled to make the most of your best figure points . . . that will win you many compliments. Rich matelasses, new sheer wools, crepes, in all the lovely Autumn colors . . . Sizes 14 to 20 . . . Be sure to see this selection of "Best Sellers" **6.95**

Dresses, Fashion Floor at THE BAY

BUY YOUR COMPLETE FALL ENSEMBLE AT ONE TIME, WITH THE AID OF "THE BAY'S" BUDGET PLAN . . .

Come in and select your new Fall outfit NOW . . . and pay in this convenient way. On purchases totaling $15.00 or over, pay one-third cash, and the balance in 30 and 60 days.

IMPORTED LEATHER GLOVES
1.29 Pair

Fashioned from selected skins in plain and novelty styles . . . Every pair perfect. All sizes and colors collectively. Complete your new Fall ensemble with a pair of these smart gloves.

SERVICE-WEIGHT SILK HOSE

For utmost satisfaction, wear this practical 12-thread heavy service-weight hose. Well reinforced . . . all sizes and good colors. Irregulars of $1.50 line. Pair **89c**

CHILDREN'S Wool ¾ Socks

Durable socks with neat elastex tops . . . well reinforced for longer wear . . . Fawn, navy, brown, light and dark grey. Sizes 7 to 10. Selling for ..... **2 pairs 70c**

Gloves and Hosiery, Street Floor at THE BAY

Kitten-Soft KAYSERETTE Pyjamas
2.50

You'll sleep like a cherub in these kitten-soft balbriggans! Overblouse and middy styles with ribbed cuffs, anklets . . . In shades of tearose and blue . . . small, medium and large sizes . . . They're shrinkproof, too. Be warm and comfy this Winter . . . wear Kayserette Pyjamas.

Lingerie, Fashion Floor at THE BAY

Recapture LOST CHARM

VELVA CREAM MASK by *Elizabeth Arden*

Every skin, even one that has been badly neglected, responds incredibly to Velva Cream Mask. Apply this delicate, almost transparent film over the entire face and neck, especially around the eyes, at the corners of the mouth and wherever the lines are deepest. Feel it tighten and lift as it dries! Leave it on fifteen minutes . . . an hour . . . all night if possible. The result of a single treatment is a joy.

Velva Cream Mask.... $2.00, $3.25

Toiletries, Street Floor at THE BAY

● If your light bill seems high, perhaps inferior lamps, greedy for current, are the cause. Switch to Laco Mazda Lamps—they do not waste current—they provide maximum light at minimum cost.

Buy Laco Mazda Lamps in cartons of six and have lamps for emergencies.

LACO MAZDA LAMPS
A CANADIAN MADE PRODUCT

15 to 60 Watt Each 20c
100 Watt, Frosted Each 25c
Inside Colored, Each 30c
Housewares, Third Floor at THE BAY

You're Right!
This Is Our New Double-Breasted "HUDSONIA" SUIT
23.50

It has smartness, versatility, fine tailoring . . . and is a suit that may be worn to the office, to informal parties and sports . . . The rich materials . . . perfect styling and finish make "Hudsonia" suits outstanding wherever they go . . . Wide selection of fabrics, colors and sizes.

Men's Clothing, Street Floor at THE BAY

Listen Tonight! Your favourites are back on the air!

Edward G. ROBINSON and all-star cast in "BIG TOWN"
Fast moving drama presented by the makers of Rinso!
7:30 to 8:00 P.M.

FUN and MUSIC! Lifebuoy presents AL JOLSON and his merry crew
Guest Star Douglas Corrigan
8:00 to 8:30 P.M.

CBR

GREAT JOE WINS AT WILLOWS AND PAYS $108.75

Noel MacDonald Scoring Star in Grads' Cage Win

Brilliant Centre of Edmonton Basketball Team Registers Twenty-Six Points in Squad's 79-52 Win Over American Challengers in Cup Series—Third Game on Wednesday

EDMONTON, Sept. 19 (CP).—Challenge of Canton Engravers for the Underwood International Women's Basketball Trophy was just about washed out here tonight as Edmonton Grads defeated the United States invaders, 77-52, for their second straight victory in the three of five series. Grads, who have held the trophy since 1923, won the first game 75-25. Third game will be played Wednesday.

J. Percy Page's Grads led only 12-10 at the end of the first quarter, but lengthened their lead to 33-21 by half-time. Noel MacDonald, captain of the Canadians, began to hit the basket in the third and Edmonton increased the margin to 57-37 at the three-quarter mark. They continued the pace in the fourth to win 79-52.

SMALL CROWD

Far from the pushovers they were in the first game, Canton thrilled the slim turnout of 700 fans as they held Grads on even footing until midway in the second quarter. Freda Savona had the task of checking Noel MacDonald and made such a job of it during the first half the Grad centre was able to attempt only two shots, one of which was good.

But through the third and fourth quarters MacDonald gave one of the greatest exhibitions of shooting ever seen here, counting on ten of fifteen tries from the floor, to run her total to twenty-six, the highest scorer of the game.

Savona, boyish-built star of the Canton team, had her innings during the first three-quarters, during which she scored twenty-five points.

In play-making, Savona brought cheer after cheer as she sent passes the length of the floor to her running-mate, Susie Sponseller. Parked under the Grad basket, Sponseller took advantage of the chances to tally twenty-one points.

A sporting offer on the part of Coach Percy Page of Edmonton kept Savona in the game until the end. Charged with her fourth personal foul half-way through the last quarter, Savona was heading for the sidelines when Page asked that an exception be made in her case and that she be allowed to continue.

BOX SCORE

Edmonton—	FG	FS	FBM	PF	Pts.
Northup, f	4	3	3	1	11
Munton, g	5	4	2	2	12
Dann, g	2	4	3	3	7
Daniel, g	2	0	0	0	4
Brown, f	4	1	1	0	9
MacDonald, c	11	8	4	2	26
Williamson, f	5	0	0	1	10
Totals	33	20	12	9	79
Canton—	**FG**	**FS**	**FBM**	**PF**	**Pts.**
Savona, f	7	3	4	2	25
Sponseller, c	9	4	3	2	21
Brunski, g	0	0	0	3	0
Stratton, g	1	2	2	3	4
Jalser, f	1	0	0	2	2
Recht, f	0	0	0	2	0
Totals	22	13	8	15	52

Rothermal and Gamble did not play.

Officials—Bill Douglas and Ed Tomick of Edmonton.

MISS WILSON IS MEDALIST

Tops Field in Qualifying Round in Women's Golf At Oak Bay

Returning a medal card of 51, Miss Norah Wilson headed the field in the women's qualifying round in the Victoria Golf Club championship yesterday by a two-stroke margin. Mrs. Alex Watson finished in the runner-up position with a 93, and tied for the next three places were Mrs. Philbrick, Mrs. King and Mrs. Combe, all with 94's. Miss Peggy Bagley was in the 95 slot all by herself, and the rest of the qualifiers were pretty well bunched.

Scores and draw follow:

Miss N. Wilson	91
Mrs. A. Watson	93
Mrs. Philbrick	94
Mrs. King	94
Mrs. Combe	94
Miss P. Bagley	95
Mrs. Edwards	96
Mrs. Hadley	96
Mrs. Sheffield	96
Miss Benson	98
Mrs. Parry	98
Mrs. E. P. Gillespie	98
Mrs. Howard	98
Mrs. J. H. Wilson	99
Miss Carey	99
Mrs. Field	101

The above qualify for the championship.

Mrs. Pangman	102
Mrs. Tomalin	103
Mrs. E. D. Todd	104
Mrs. A. Scott	104
Miss V. Smith	105
Mrs. C. Gamble	106
Miss Prior	107
Mrs. Laurie	109
Mrs. Nickson	109
Mrs. Bowden	111
Miss Magrath	111
Mrs. J. A. Ross	112
Miss Bruce	113
Miss Shandley	114
Mrs. Hazlewood	117
Mrs. Charles E. Wilson	129

The above form the second flight.

TODAY'S DRAW

Championship

12:30—Miss N. Wilson vs. Mrs. Field.
12:35—Mrs. Edwards vs. Mrs. Sheffield.
12:40—Mrs. King vs. Mrs. Parry.
12:45—Mrs. E. P. Gillespie vs. Mrs. Philbrick.
12:50—Mrs. Combe vs. Miss Carey.
12:55—Mrs. Howard vs. Miss Bagley.
1:00—Mrs. Hadley vs. Miss Benson.
1:05—Mrs. J. H. Wilson vs. Mrs. Watson.

Second Flight

9:30—Mrs. Pangman vs. Mrs. Charles E. Wilson.
9:35—Mrs. Laurie vs. Mrs. Nickson.
9:40—Miss V. Smith vs. Mrs. J. A. Ross.
9:45—Miss Bruce vs. Mrs. E. D. Todd.
9:50—Mrs. A. Scott vs. Miss Shandley.
9:55—Miss Magrath vs. Mrs. Gamble.
10:00—Miss Prior vs. Mrs. Bowden.
10:05—Mrs. Hazlewood vs. Mrs. Tomalin.

BASEBALL'S BIG SIX

By the Associated Press

BATTING

(First three and ties in each league)

	G	AB	R	H	Pct.
Foxx, Red Sox	138	526	126	184	.350
Lombardi, Reds	117	440	52	151	.343
Myer, Senators	116	403	74	137	.340
Heath, Indians	115	452	94	153	.338
Mize, Cardinals	136	482	82	159	.330
McCormick, Reds	139	590	84	193	.327

HOME RUNS

American League—Greenberg, Tigers, 53; Foxx, Red Sox, 45; York, Tigers, 33; Cliff, Browns, 33; DiMaggio, Yankees, 31; Johnson, Athletics, 28; Gehrig, Yankees, 27.

National League—Ott, Giants, 33; Goodman, Reds, 30; Mize, Cardinals, 26; Rizzo, Pirates, 20; Camilli, Dodgers, 20.

RUNS BATTED IN

American League—Foxx, Red Sox, 159; DiMaggio, Yankees, 132; Greenberg, Tigers, 130; York, Tigers, 125; Dickey, Yankees, 112.

National League—Medwick, Cardinals, 110; Ott, Giants, 109; McCormick, Reds, 100; Rizzo, Pirates, 100; Mize, Cardinals, 95.

Commission Has No Decision Yet On Local Squads

VANCOUVER, Sept. 19 (CP).—John Richardson, secretary of the British Columbia Soccer Commission, said, following a meeting of that body tonight, that no decision was made regarding the entry of the Victoria District Soccer League into the inter-city football circuit.

The commission secretary said the matter of the Victoria League's entry and the entry of Victoria Elks Club had been discussed, and the matter was being referred to another meeting to be held here Wednesday.

BLACKPOOL IN FOOTBALL WIN

Moves Into Eighth Place in English League by 4-1 Triumph

LONDON, Sept. 19 (CP).—Following up its victory over Sunderland at the week-end, Blackpool today defeated Brentford, 4-1, and moved into an eighth-place tie with seven other teams in the English Football League.

Representative Sheffield and Glasgow elevens met in a friendly encounter on Glasgow Rangers' ground at Ibrox Park. The Sheffield squad won, 5-1. In another exhibition affair Huddersfield Town, on its own ground, defeated Partick Thistle, of the Scottish League, 5-3.

Results of Old Country soccer and Rugby games follow:

ENGLISH LEAGUE

Division I

Blackpool 4, Brentford 1.

Division II

Blackburn Rovers 3, West Ham United 1.

EXHIBITION GAMES

Glasgow 1, Sheffield 5.
Huddersfield Town 5, Partick Thistle 3.

RUGBY LEAGUE

Yorkshire Cup—Second Round

Hunslet 23, Hull-Kingston Rovers 7.
Halifax 8, Wakefield Trinity 14.

RUGBY UNION

Cross Keys 7, Aberavon 3.
Pontypool 6, Cardiff 6.

J. BROMWICH FACES MAKO IN U.S. MEET

Australian Tennis Star to Take on American in Semi-Finals

FOREST HILLS, N.Y., Sept. 19 (AP).—Barring early-round defeats of Bobby Riggs and Helen Jacobs, the chief surprises of the men's and women's United States tennis singles championships have been furnished by Gene Mako and Mrs. Sarah Palfrey Fabyan.

Idle again today when rain caused a third successive postponement, Mako and Mrs. Fabyan—weather permitting—will compete tomorrow in two of the three remaining semi-final matches.

Although both are among the United States first 10's, neither Mako nor Mrs. Fabyan was expected to survive this long. Their specialty is doubles.

Mako, matched with two-fisted John Bromwich, of Australia, fills the bracket Riggs was expected to occupy. He got there by whipping sixth-seeded Frank Kovacs; Franjo Puncec, of Yugoslavia, the third-seeded foreigner, and Gil Hunt, Riggs' erratic conqueror.

MEETS PARTNER

Mrs. Fabyan, who meets her doubles partner, Alice Marble, had been expected to bow out in the quarter-finals before the superior power of Jadwiga Jedrazejowska, Polish husky who was runner-up last year to Anita Lizana and ranked No. 1 among this year's foreign contenders. Instead she eliminated "Ja-Ja."

But both appear to have reached the end of their careers as dark horses. There's no reason to believe Mako will keep Bromwich from his overdue appointment with Budge in the finals.

Miss Marbl has beaten Mrs. Fabyan in each of their half dozen previous meetings. Nancye Wynne, of Australia, already is in the women's final, which she reached on Saturday by whipping Dorothy Bundy.

Scores Victory In Shield Final

Coming through with a 7 and 6 victory over H. R. Sharp in the final, General Tuxford won the Dillabough Shield, which is played for in connection with the annual seniors' championship at the Uplands Golf Club. Tuxford played good golf in capturing the shield, firing a card of 76 at his opponent, to win in a walk. In the semi-finals, Tuxford defeated J. R. Hibberson, 1 up, and Sharp beat J. P. M. Hannah, 6 and 5.

Annual Meeting At Gorge Links

Feminine members of the Gorge Vale Golf Club will hold their annual meeting on Wednesday evening at 7 o'clock in the clubhouse. Officers and committee for the ensuing year will be elected, reports presented and plans made for the Winter season, so it is hoped every member will show her interest by attending. Weather permitting, the meeting will be preceded by a putting contest from 5 o'clock on, and tea will be served, to enable the members to get together in an informal social way.

BELIEVE IT OR NOT . . . . . By Ripley

ALL SUNDAY'S ITEMS SELF-EXPLANATORY

Please address all queries to Cartoonist Ripley, c/o King Features, New York City, N.Y.

Colonist Daily Form Chart

(Copyright, 1938)

Presiding Steward and Handicapper, W. J. McKeon
Racing Secretary, Capt. S. Jones. Starter, Clay Puett
Paddock and Patrol Judge, Norman Drysdale
Official Timer, W. Millington. Official Veterinary, R. Hamilton, V.S.
Associate Stewards, Earle A. Lewis and Capt. S. Jones
Willows Park, Victoria, B.C., Monday, September 19, 1938. Eighth Day

FIVE FURLONGS

4168—FIRST RACE—Claiming. Three-year-olds and up. Purse divided. First $135, second, $40, third, $20; $5 to each additional starter.

SIX FURLONGS AND THIRTY YARDS

Index	Horse and Owner	Wt.	St.	¼	½	¾	Str.	Fin.	Jockey	Odds
4153	Miss Noyes 5 (MissEPrice)	112	4	—	1¹	1¹½	1¹	1¹	AHolliday	5.40
4153	Grico 5 (McClein&McMhn)	112	5	—	2½	3½	3²	2	*FWilbourn	5.40
4142	Sets Mortgage 4 (CThgsn)	115	3	—	3²	2²	2	3²	*RYouna	14.40
4153	Capt. Larco 8 (MrsIRHntr)	115	2	—	4³	4³	4³	4³	RJackson	2.20
4159	Adelaide N. 9 (RHazwood)	112	1	—	5²	5²	5	5¹	AHaller	16.20
(4155)	Leyburn 8 (NewburyStable)	117	8	—	6¹	6¹	6³	6½	RChristensen	12.55
4152	Spartan Beauty 8 (LBncft)	105	6	—	8	8	7⁴	7⁴	TWCox	2.30
4154	Dutch Boy 11 (MrsJEAnd)	114	7	—	2²	7hd	6	8	JCollins	23.30

$2 MUTUELS	Str.	Pl.	Sh.	Winner
Miss Noyes	$12.95	$3.95	$3.35	B m 5 Fair Ball-Amelia May
Grico	—	$5.20	$3.65	Trained by
Sets Mortgage	—	$7.50	$6.20	Lee Bir

*Dead heat for place. At post 2 mins. Off at 1:59½. Time, :24, :51, 1:15 2-5, 1:16. Weather cloudy. Track heavy. Start good for all but Spartan Beauty. Won easily. Winner entered to be claimed for $600.

Miss Noyes took top rounding first turn and drew away from field to win easily. Grico closed well to set up an even terms with Sets Mortgage at wire for second. Latter hung on well after being closest to winner all the way. Capt. Larco could not keep up. Spartan Beauty, started on outside, wheeled at break losing all chance. Overweights—Leyburn (2), Dutch Boy (2). Declared—Bobbie Doyle, Goldstreak II, Grisone, Chiefs Lady.

4169—SECOND RACE—Claiming. Three-year-olds and up. Purse didived. First, $135, second, $40, third, $20; $5 to each additional starter.

FIVE AND ONE-HALF FURLONGS

Index	Horse and Owner	Wt.	St.	¼	½	¾	Str	Fin	Jockey	Odds
3962	Vanbank 7 (Wonnct&Mfn)	115	2	—	1¹	1¹	1hd	1¹	TWCox	1.25
4144	Telepathy 3 (RchmndStbl)	113	6	—	4½	4²	3	2¹	ESporri	3.10
4147	Sweet Pekoe 7 (MrsJFahr)	103	4	—	3½	2hd	2½	3¹	AHaller	3.70
4155	Time Enough 10 (MrsAnd)	110	3	—	2½	3½	4⁴	4⁴	SHolecko	5.55
4134	Sveren 6 (GEAllen)	110	8	—	8	8	7⁴	5½	RChristensen	15.80
4126	Dorset 6 (WillowsPark&Stbl)	112	5	—	6½	6hd	6	6²	RRussell	28.60
4158	In Chains 3 (EWKalenskyi)	106	1	—	3½	5²	5hd	7¹	EDalmado	42.85
4146	Treasure Hunt 11 5 (Wlsn)	103	7	—	7²	7²	8	8	FWilbourn	32.85

$2 MUTUELS	Str.	Pl.	Sh.	Winner
Vanbank	$1.50	$3.60	$2.35	Ch g 7 Rock Heather-Little Kid Carroll
Telepathy	—	$3.65	$2.60	Trained by
Sweet Pekoe	—	—	$2.5[illegible]	A. C. Martin

At post 6 mins. Off at 2:36½. Time, :25, :52, 1:06, 1:11. Weather cloudy. Track heavy. Start good. Won driving. Winner entered to be claimed for $600.

Vanbank, liking the going, went to top at once and held field safe. Telepathy, bad at post, saved ground rounding stretch turn but could not reach winner. Sweet Pekoe moved up on inside going down back stretch but went wide in stretch run. Time Enough could not keep up.

Overweights—Treasure Hunt II (3), In Chains (5). Declared—Morpeth.

DAILY DOUBLE (VANBANK-DISTURBER) PAID $15.85

4170—THIRD RACE—Claiming. Three-year-olds and up. Foaled in Western Canada. Purse divided. First, $135, second, $40, third, $20; $5 to each additional starter.

FIVE AND ONE-HALF FURLONGS

Index	Horse and Owner	Wt.	St.	¼	½	¾	Str	Fin	Jockey	Odds
4156	Disturber 5 (GLChambers)	114	1	—	1²	1¹	1¹	1¹	RYouna	3.05
4146	Phoebe Jo 5 (MrsJNeill)	107	4	—	4²	2²	2²	2²	ESporri	2.85
4148	Mayaro 4 (RiversideStable)	115	2	—	2hd	3½	3¹	3¹	AHaller	8.45
4134	Silver Dew 5 (NewburyStbl)	112	3	—	3hd	5hd	6½	4¹	NSouthen	32.10
4146	Go Go 3 (MrsAlice Lind)	109	6	—	5hd	6¹	4hd	5hd	EDalmado	22.45
4148	Nay Nay II 5 (CLKerr)	107	7	—	7¹	7²	7²	6¹	TWCox	6.50
4149	Rube Wilson 6 (JAEvans)	115	5	—	6²	4hd	5hd	7²	JCollins	3.00
4156	Shawneir 5 (WMunsey)	110	8	—	8	8	8	8	RRussell	24.00

$2 MUTUELS	Str.	Pl.	Sh.	Winner
Disturber	$8.10	$3.85	$2.15	B g 5 Marron-Guinea Hen
Phoebe Jo	—	$4.50	$3.30	Trained by
Mayaro	—	—	$1.60	G. L. Chambers

At post 3½ mins. Off at 3:07½. Time, :25, :51 4-5, 1:06 2-5, 1:11 2-5. Weather cloudy. Track heavy. Start good. Won easily. Winner entered to be claimed for $600.

Disturber broke fast from outside gate, sprinted to top and spreadeagled field. Phoebe Jo moved up entering back stretch and was always best of others. Mayaro held position safe under punishment. Silver Dew ran wide on first turn then picked up tiring horses in final eighth. Overweights—Go Go (2), Disturber (4). Declared—Sunny Eve, Somerridge, Royal Valley, Simontree.

4171—FOURTH RACE—Claiming. Three-year-olds and up. Purse divided. First, $135, second, $40, third, $20; $5 to each additional starter.

ONE MILE AND SEVENTY YARDS

Index	Horse and Owner	Wt.	St.	¼	½	¾	Str	Fin	Jockey	Odds
4140	Modern Maid 5 (McClMcM)	107	5	1hd	1²	1²	1½	1¹	FWilbourn	6.15
4141	Bowery Su 6 (HJPercy)	105	4	3²	3²	2²	2²	2²	ESporri	1.35
4135	Tampa Lass 6 (LTeague)	104	1	4²	4	4hd	3²	3²	RRussell	3.40
4144	Firm Mint 7 (MrsAFalltt)	108	3	5¹	5hd	5²	4²	4	AHolliday	13.65
4127	Nugent 9 (RMJyne)	115	2	2²	2¹	3¹	5²	5¹	RJackson	1.90
4160	Thunderhawk 6 (MsGrhm)	110	6	6	6	6	6	6	TWCox	13.35

$2 MUTUELS	Str.	Pl.	Sh.	Winner
Modern Maid	$18.30	$7.20	$3.95	Ch m 5 American Flag—Dina Dona
Bowery Su	—	$3.35	$2.10	Trained by
Tampa Lass	—	—	$2.90	R. Ramsay

At post 3½ mins. Off at 3:36. Time, :25, :52, 1:19, 1:45, 1:50. Weather cloudy. Track heavy. Start good for all but Thunderhawk. Won driving. Winner entered to be claimed for $600.

Modern Maid, rushed to top in first eighth, drew out to long lead and despite bearing out when tiring in last sixteenth, lasted to wire under hard urging. Bowery Su moved up on back stretch, was gradually wearing winner down but could not get up in time. Tampa Lass picked up the tiring Nugent at head of stretch to get third. Firm Mint could not keep up. Nugent stopped badly in last quarter. Thunderhawk dwelt at start and was off behind field. Declared—My Gentleman, Glorious Hills.

4172—FIFTH RACE—Claiming. Three-year-olds and up. Foaled in Western Canada. Purse divided. First, $135, second, $40, third, $20; $5 to each additional starter.

ONE MILE

Index	Horse and Owner	Wt.	St.	¼	½	¾	Str	Fin	Jockey	Odds
4164	Bonnilla 6 (WentworthStbl)	107	7	7	4hd	1	1½	1¹	JHiruschak	14.65
4164	Cisco Kid 7 (MissDWilson)	116	1	5hd	5²	2½	2²	2²	AHolliday	1.65
4164	Quite Contrary 5 (LeeBly)	112	5	6½	2hd	3hd	3²	3²	RRussell	9.35
4159	Blue Wing 4 (MrsMFullerton)	115	6	4hd	6½	6²	4²	4½	RChristensen	3.65
4140	Camp Crais 6 (KmlpsStbl)	115	4	3½	7	7	6²	5²	ESporri	3.35
4157	Madame Chene 3 (JoeKerr)	103	3	2hd	3½	4²	5hd	6²	FWilbourn	6.45
4164	Lady Marcus 9 (CCBlair)	112	2	1²	1hd	5hd	7	7	TWCox	15.50

$2 MUTUELS	Str.	Pl.	Sh.	Winner
Bonnilla	$31.30	$8.35	$4.90	Dk br m 6 Sonnet Heir-Lady Choco
Cisco Kid	—	$3.45	$2.70	Trained by
Quite Contrary	—	—	$6.15	W. Inglehy

ONE-TWO (BONNILLA-CISCO KID) PAID $74.45

At post ½ min. Off at 4:07½. Time, :26 2-5, :52 3-5, 1:20, 1:47. Weather cloudy. Track heavy. Start good. Won driving. Winner entered to be claimed for $600.

Bonnilla, under snug hold for three eighths, slipped through on rail entering back stretch, was driven to top and hung on gamely in final run. Cisco Kid moved up on far side, tried to go on inside of winner but could not find room and was unable to run her down when alsfightened out for home, although gaining gradually. Quite Contrary was always a forward contender. Brownifer, well up early, dropped back on turn entering back stretch but came on again in final quarter. Camp Crais stopped after a half. Madame Chene and Lady Marcus quit badly, having had too much racing. Overweight—Madame Chene (5). Declared—Ben Wiggins, Brown Jester.

4173—SIXTH RACE—Flying Handicap. Three-year-olds and up. Purse divided. First, $200, second, $50, third, $25; $5 to each additional starter.

FIVE AND ONE-HALF FURLONGS

Index	Horse and Owner	Wt.	St.	¼	½	¾	Str	Fin	Jockey	Odds
(4165)	Dr. Pook 4 (AHMayland)	111	1	—	1½	1²	1	1²	RChristensen	4.25
(4153)	Dark Devil 7 (HJPercy)	108	2	—	2hd	2½	2²	2	ESporri	5.95
(4165)	Valerie Jean 5 (MsDWlm)	110	4	—	3	3²	3²	3¹	FWilbourn	3.75
(4142)	Persian Knight 4 (CCPool)	114	6	—	7	6	4	4¹	RJackson	3.95
(4151)	Some Turley 4 (MsSBlmn)	108	7	—	6	5hd	5	5²	EDalmado	4.60
(4154)	Frenchman 3 (RichmndStbl)	102	8	—	5hd	7²	6½	6²	AUlrz	11.70
(4151)	Sis Simony 3 (SumasStbl)	104	5	—	4	4hd	7²	7²	RRussell	4.40
	Laura Clay 6 (GWRoberts)	109	3	—	8	8	8	8	WDaugherty	35.25

$2 MUTUELS	Str.	Pl.	Sh.	Winner
Dr. Pook	$10.50	$8.65	$4.40	Dk b g 4 Dr. Joe-Linalou
Dark Devil	—	$6.55	$4.00	Trained by
Valerie Jean	—	—	$4.15	A. Douglas

At post 4 mins. Off at 4:42. Time, :24 4-5, :50 2-5, 1:04 2-5, 1:10. Weather cloudy. Track heavy. Start good. Won easily.

Dr. Pook, quick in brush, drove out to safe lead and won as rider pleased. Dark Devil held second place after being challenged in first quarter by Valerie Jean. Latter went evenly behind pacemakers. Persian Knight, boxed wide on first turn, moved up between horses, made up a lot of ground but could not reach leaders in time. Some Turley was outrun all the way. Frenchman broke slow, rushed up to field on first turn then weakened. Sis Simony stopped after a half. Overweights—Persian Knight (2), Laura Clay (4). Declared—Flying Bud, Easter Kid, Love Us, Margery Daw.

4174—SEVENTH RACE—Claiming. Four-year-olds and up. Purse divided. First, $135, second, $40, third, $20; $5 to each additional starter.

ONE MILE AND ONE-SIXTEENTH

Index	Horse and Owner	Wt.	St.	¼	½	¾	Str	Fin	Jockey	Odds
4157	Great Joe 4 (RLTurner)	107	2	1	1	1½	1	1	RGrindlay	33.35
4140	The Pagan 6 (MrsTBriggs)	114	3	3²	3²	2½	2²	2²	RChristensen	3.25
4135	Merely 7 (MHBarry)	114	1	4	4	3½	3	3	ESporri	2.35
4157	George E. Miller 10 (WntS)	107	4	2²	2²	4	4	4	JHiruschak	6.15
4144	Rex Resent 8 (GHArkness)	114	5	8	6²	8	8	5½	RRussell	6.45
4152	Exclerl 7 (LululslandStbl)	114	6	5²	5	5	5	6²	RHoward	11.90
4134	The Trainer 6 (LBJeffers)	114	7	7	7	7	7	7	FWilbourn	3.70

$2 MUTUELS	Str.	Pl.	Sh.	Winner
Great Joe	$108.75	$25.70	$11.40	B g 4 Dr. Joe-Greta B.
The Pagan	—	$4.50	$2.90	Trained by
Merely	—	—	$3.45	R. L. Turner

ONE-TWO (GREAT JOE-THE PAGAN) PAID $120.25

At post ½ min. Off at 5:11½. Time, :25, :50 4-5, 1:19 2-5, 1:46 2-5, 1:54 2-5. Weather cloudy. Track heavy. Start good. Won driving. Winner entered to be claimed for $600.

Great Joe, showing sudden improvement in going, took top and hung on under punishment to wire. The Pagan moved up on far side but could not make winner stop in time. Merely picked up the tiring George E. Miller to be third. Latter lowered pace for a half then gave way. Others did not appear to be back, a few being well back. Declared—Vancouver Express, Olivia D., Jeanne Bon, Pert Peggy, Omar, John.

ERRATA—RACE 4135—LEYBURN SHOW PRICE $8.20.

PARET TOPS FIELD

J. P. Paret headed the field in the first monthly competition held Sunday at the Victoria Golf Club by returning a card of 79-14—65. He finished a stroke in front of R. C. Field and H. F. Hepburn. Bill Squire was third with a net 67. Twenty-four competitors teed off.

Scores follow:

	G.	H	N
J. Parmley Paret	79	14	65
R. C. Field	85	19	66
H. F. Hepburn	76	10	66
W. W. Squire	73	6	67
C. Stanjer	86	17	69
Dr. E. L. McNiven	81	12	69
W. P. Bowden	79	10	69
A. S. G. Musgrave	75	6	69
W. A. R. Hadley	85	15	70
J. D. Laurie	86	16	70
C. I. Mackenzie	81	10	71
Gordon Verley	76	5	71
H. E. Haynes	82	10	72
W. B. Leach	88	14	74
A. H. Ford	87	12	75
C. C. Simpson	86	11	75

Badminton Meeting

The Christ Church Badminton Club will hold its annual meeting and election of officers on Saturday, October 1, at 8 o'clock, in the Memorial Hall. Play will open the same night and all members are asked to attend.

LONGSHOT SCORES SURPRISE VICTORY IN THE LAST RACE

Jockey Grindlay Pilots Rank Outsider to Upset Triumph at Victoria Track—Two Trainers, an Owner and Steeplechase Rider Suspended By Officials—Dr. Pook Repeats

Badly beaten in earlier starts this year, Great Joe, four-year-old gelding owned by R. L. Turner, came to life yesterday at the Willows track and galloped to victory in the seventh and final race on the day's programme. Punters fortunate enough to select Great Joe as the winner collected $108.75 for a two-dollar nose bet.

Starting from the gate at odds of 53 to 1—the longest in the seven races Great Joe went on top at the quarter and hung on under punishment. Jockey R. Grindley, who scored his first victory last Thursday, had a leg up on the winner. The Pagan, with Christensen in the saddle, was second, and with Great Joe combined to make a one-two payoff, of $170.25. Eight lucky bettors held winning one-two tickets.

Public choice mounts continued to taste defeat yesterday, and as a consequence double-figure returns were posted in six of the seven events. Vanbank, winner of the second gallop at five and one half furlongs, saved the favorites from a a whitewashing when he took the lion's share of the purse.

EASY VICTORY

Dr. Pook, who scored an impressive triumph Saturday, came right back to his winning form in the Flying Handicap, at five and one-half furlongs, and won easily. Made the second choice of the racegoers, Dr. Pook returned $10.50 straight, $8.65 place and $4.80 show. Dark Devil was second and Valerie Jean third.

Quinella bets in the fifth gallop returned $74.45 with Bonilla and Cisco Kid running one, two, while the daily double, Vanbank and Disturber, paid $15.85.

Riding honors for the day were evenly divided with none of the hardboots scoring a double.

Racing stewards yesterday announced the indefinite suspension of W. Land, trainer of Mohaiponi; C. Nelson, owner of Vancouver Express; E. Carson, trainer of Boy o' Mine, and Fisher, steeplechase rider. The suspension also affects all horses owned or trained by these men.

ACTION FOLLOWS

Action of the officials followed Saturday's steeplechase at the Willows track in which Vancouver Express was first, Mohaiponi second and Bondalin third. Boy o' Mine, favorite in this event, finished fourth. Officials announced that they were dissatisfied with the way the race was run, and for that reason took the action they deemed best in the interest of sport here.

Six sprints and one distance event will be presented today as the final race meeting on British Columbia tracks reaches its ninth day. The feature event will be the Capitol Theatre Handicap at six furlongs and thirty yards. Mae Phalaris, locally-owned thoroughbred, will go to the wire in this race, marking his first start at the Willows this season. First post time is 1:45 o'clock.

Overnight entries follow:

OVERNIGHT ENTRIES

FIRST RACE—Claiming, three-year-olds and up; six furlongs and thirty yards (9):
4149 Lady Goodstream *109
4161 Louie Dear 110
4149 Terry Tee *103
4166 Moorsan *106
4168 Dutch Boy 115
4097 Jeikweep 112
4171 Gramms 112
4155 Wittora 112
Also eligible:
4168 Miss Noyes *107

SECOND RACE—Claiming, three-year-olds and up, five and one-half furlongs (10):
4167 His Selection 115
4174 Fleetling 108
4160 Bainbo 109
Mortgage Lifter 108
4161 Sheets Fellow 107
4154 Ethel Star 102
4174 Easter Kid 105
4142 Comet Lady 112
Also eligible:
4173 Dark Devil 115
4169 Sweet Pekoe 107
Jas. Todd-Primer entry.

THIRD RACE—Claiming, three-year-olds and up, foaled in Western Canada; six furlongs and thirty yards (12):
3990 Marland Breeze 110
4162 Sunny Max 112
4162 Golden Token *107
4162 Bob-Jack 115
4164 Miss Gladstream 112
4162 Simply Fred 112
4164 Barry 117
4147 Kelly Lad *110
Also eligible:
4164 Bonnie Jo 107
4165 Bow-Wow *104
4170 Disturber 112
4165 Mr. Chinn 99

FOURTH RACE—Claiming, three-year-olds and up, foaled in Western Canada; six furlongs and thirty yards (7):
4067 G. Phoebe 110
4159 Peach Bone 111
4048 Dixie Lady 107
4070 Wee 115
4170 Go Go 110
4162 Marymont *107
4159 Sam Alone 113

FIFTH RACE—Claiming, three-year-olds and up, one mile and seventy yards (9):
4159 Maggie O Boyle 100
4140 Peace Lea 112
4145 Mr. Mint 117
4138 Jungle Hen 109
4145 Spanish Lady 109
4168 Jerry Mac 108
4172 Miss Gaiety 105
4168 Arcadina 112
Also eligible:
4150 Madam Lucy *101

SIXTH RACE—Capitol Theatre Handicap, three-year-olds and up; six furlongs and thirty yards (8):
4151 Gondstream II 108
4145 Mr. Mint 109
4145 Margery Daw 112
4149 Love Us 112
4159 Northern Dixie 110
4099 Mae Phalaris 117

SEVENTH RACE—Claiming, four-year-olds and up; one m

Kaye Farrell Fails To Qualify in U.S. Golf Championship

Vancouver Shotmaker Scores 97 in Medal Test in National Tournament—Mrs. Eric Phillips, Toronto, Gets In—Mrs. Page and Dorothy Traung Share First

CHICAGO, Sept. 19 (AP). — Two stars from the United States South and West Coast divided medallist honors today in the qualifying round of the forty-second United States women's golf championship.

Playing water-soaked Westmoreland course like the defending champion she is, Mrs. Estelle Lawson Page, Chapel Hill, N.C., turned in a card of 41-39—80, one over par.

A few minutes later Dorothy Traung, of San Francisco, sloshed off the eighteenth green with an identical total, built on nines of 40-40, to share the role of pacemaker in tomorrow's match play competition.

Mrs. Eric Phillips, of Toronto, barely managed to qualify. Playing through rain, mud and chilling winds, Mrs. Phillips tied with seven other players at 94 and survived the play-off. The other Canadian in the tournament, Miss Kaye Farrell, of Vancouver, failed to qualify, shooting a 97.

Miss Farrell's card:

Par out ..... 455 434 455—39
Par in ..... 455 445 535—40—79
Farrell out ..... 666 556 555—49
Farrell in ..... 575 457 636—48—97

OFF THE PACE

Three strokes off the pace was Marion Miley, of Lexington, Ky., with 41-42—83, a shot under the totals of Maureen Orcutt, veteran from Haworth, N.J., and two members of the British Curtis Cup team—Clarrie Tiernan, of Baltry, Ireland, and Jessie Anderson, of Perth, Scotland.

Ellamae Williams, of Chicago; Betsy MacLeod, of Williamsville, N.Y., and Patty Berg, highly-rated Minneapolis star, had 85's—with the field strung far back from that figure.

Mrs. Glenna Collet Vare, six times winner of the crown, posted a 90.

YANKEES WIN PENNANT FOR THIRD SEASON

New York Club Triumphs Again—National League Games Rained Out

By the Associated Press

The Yankees fell apart yesterday. The team that has won its third straight American League baseball pennant lost to St. Louis Browns, 13-1, with three second-string hurlers failing to stem the seventh-place club's attack. The victory gave the Browns a sweep of the final three-game series.

Washington Senators gained a split in their final American League baseball series of the year with the Detroit Tigers by scoring a 12-1 victory.

Jeff Heath's homer helped Cleveland Indians turn four hits into four runs and gave Mel Harder his seventeenth victory against ten defeats in the American League baseball race. Philadelphia Athletics were on the losing end, 4-3.

The Indians collected only three singles off George Caster in his seven innings, but one of them was the first-inning circuit blow by Heath, a former Fort William Ont., boy, with two aboard.

Rain and cold which forced cancellation of the complete National League programme, also caused postponement of the Boston-Chicago fixture in the American League.

AMERICAN LEAGUE

		R.	H.	E.
New York	001 000 000—	1	6	3
St. Louis	220 081 00x—	13	17	2

Batteries: Ferrell, Andrews, Sundra and Glenn; H. Mills and Sullivan.

		R.	H.	E.
Washington	003 107 010—	12	17	0
Detroit	010 010 000—	2	5	0

Batteries: Appleton and Gulliani; Kennedy, Lawson, Wade, Harris and York.

		R.	H.	E.
Philadelphia	010 000 020—	3	12	1
Cleveland	300 100 00x—	4	4	0

Batteries: Caster, D. Smith and Wagner; Harder, Humphries and Pytlak.

KANSAS TRIUMPHS

INDIANAPOLIS, Sept. 19 (AP).—Kansas City won the right to play in the final American Association baseball series by beating Indianapolis, 6-3, here tonight.

The outcome gave the blues four wins to the Indians' two in the four-of-seven play-offs. They will meet the winner of the St. Paul-Milwaukee series, and the team surviving will play in the "little world series" against the International League winner.

		R.	H.	E.
Kansas City	003 020 001—	6	12	1
Indianapolis	000 020 010—	3	6	0

Batteries—Bonham, Piechota and Riddle; Tising, Logan, E. Riddle, French, Lisenbee and Baker.

WESTERN INTERNATIONAL

Play-Off—	R.	H.	E.
Yakima	0	2	1
Bellingham	1	7	1

Batteries—Miller and Lorenz; Fleming and Rush.

SUNDAY'S RESULTS

National League

Brooklyn 4, 3, Chicago 1, 3 (second game halted by rain).
Pittsburgh 1, 1, Philadelphia 0, 1 (second game halted by rain).
St. Louis at New York, rain.
Cincinnati at Boston, rain.

American League

St. Louis 4, 8, New York 3, 7.
Philadelphia 3, 14, Cleveland 7, 3
Detroit 8, Washington 1.
Boston at Chicago, rain.

Coast League

Seattle 9, 0, San Diego 8, 5.
San Francisco 7, 0, Sacramento, 0, 1.
Los Angeles 7, 0, Oakland 9, 5.
Portland 3, 9, Hollywood 0, 17.

AGENT
John McAfee & Son
Bespoke Shoemaker
Belfast ● London
$13.50 and $15.00
Cathcart's
1208 DOUGLAS STREET

The Same Quality at a REDUCED PRICE!

26⅔ OZ WAS $3.25 26⅔ OZ NOW

A price reduction that really means something, because it is the same quality imported Scotch Whisky that has been so widely regarded as a supreme value.

Old Parr
Scotch Whisky
MACDONALD GREENLEES LTD., LEITH, SCOTLAND BC-4

This advertisement is not published or displayed by the Liquor Control Board or by the Government of British Columbia.

Start of the First Yachting Event

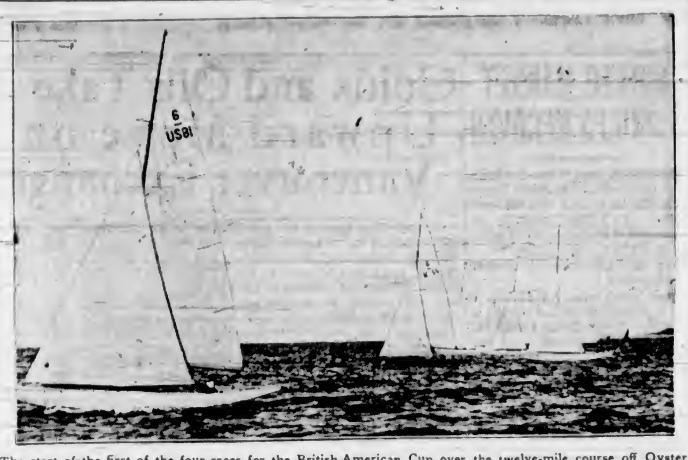

The start of the first of the four races for the British-American Cup over the twelve-mile course off Oyster Bay, Long Island, N.Y., is shown here. Leading at the left is the Goose, skippered by George Nichols, captain of the American six-metre team. Following are the K55-Circe, owned and sailed by J. H. Thom, of England; K57-Erica, owned and sailed by Ronald Teacher, of Scotland; US77-Fun, sailed by Briggs Cunningham; US76-Revel, owned by Paul Shields; K56-Solenta, E. K. Trimingham, owner and skipper; and K60-Vrana, sailed and owned by J. Maurice Clark.

McMAHON IS GIVEN TRIAL

Winnipeg Soccer Star Impresses Officials of Wolverhampton Club

WOLVERHAMPTON, England, Sept. 19 (AP). — Opportunity came sooner than expected to Douglas McMahon, twenty-year-old Winnipeg footballer, who came here for a trial with Wolverhampton Wanderers Football Club.

The Canadian-born centre-forward at the last minute Saturday was chosen to lead the attack for Wolverhampton "A" against Coventry "A" on the latter's ground, scoring one of his team's goals in a hard game that ended 2-2. The "A" eleven is one of the reserve teams of the famous English League club and plays in the Birmingham Combination.

McMahon impressed officials by clever play. In addition to scoring he led the line cleverly, showed a good turn of speed and controlled the ball well. The most dangerous forward on the field, the Winnipeg player sent in some terrific drives, and three times struck the crossbar or the goalpost.

MICHOUMY IS NOW FAVORED

Replaces Domaha as Top Choice of Cambridgeshire Stakes Next Month

LONDON, Sept. 19 (AP).—James V. Rank's Michoumy tonight replaced J. A. Swan's Domaha as favorite for the Cambridgeshire Stakes, to be run October 12 at Newmarket. A callover of cards at the Victoria Club showed Michoumy at odds of 100 to 8 and Domaha at 13 to 1. Previously Domaha had been at 100 to 7 and Michoumy at 100 to 6.

Lord Rosebery' Agincourt was at 18 to 1, Gainly, Golden Sovereign and Bombay Duck at 20 to 1, Couvert, Carlisle, Daytona, Innisboffin, Khasnadar and Hazel at 25 to 1; April the Third at 40 to 1.

Mr. Rank's stable also shelters the favorite for the Cesarewitch, to be run October 26. His Black Speck was quoted at 100 to 7, followed by Lord Fitzwilliam's Snipe Wood and E. Benson's Fet, at 100 to 6.

Other odds: Punch, 20 to 1; Slip On, Coup de Roi, Dubonnet, Near Relation, Naval Display, Fairing, Celibate and Olympus, 25 to 1.

CUE MATCH WILL BE HELD IN CITY

Dormant for the past two years, the once keenly-contested inter-branch billiard competitions between Victoria's Pro Patria Canadian Legion unit and Up-Island groups will be reopened this Winter at a play-off Wednesday night at a "smoker" in the Courtney Street headquarters.

Although a visiting squad of city teams visited the Duncan branch recently for a four-team match, the competition will not actually get under way until Wednesday night, when four top-flight squads from Duncan will meet the Pro Pats in their home quarters.

Other Canadian Legion activity listed for this week throughout the city includes a meeting of the district council of the Legion in the Naval Veterans' branch on Thursday at 8 o'clock.

Standings

AMERICAN LEAGUE

	W.	L.	Pct.
New York	94	47	.667
Boston	79	59	.572
Cleveland	80	61	.567
Detroit	74	67	.525
Washington	70	70	.500
Chicago	58	75	.436
St. Louis	50	86	.368
Philadelphia	51	91	.359

NATIONAL LEAGUE

	W.	L.	Pct.
Pittsburgh	81	57	.587
Chicago	78	61	.561
Cincinnati	76	62	.551
New York	75	64	.540
Boston	69	69	.500
St. Louis	67	72	.482
Brooklyn	63	75	.457
Philadelphia	44	93	.321

COAST LEAGUE
(Final Standings)

	W.	L.	Pct.
Los Angeles	105	73	.590
Seattle	100	75	.571
Sacramento	95	82	.537
San Francisco	93	85	.522
San Diego	92	85	.520
Portland	79	96	.452
Hollywood	79	99	.444
Oakland	65	113	.365

INVADING TEAMS SCORE VICTORIES

Visiting polo teams from Somenos and Maple Bay won yesterday's matches held on the Victoria Polo and Riding Club's Foul Bay Road ground, the former beating out the All-Stars, 4-3, and the Bay squad taking the measure of the Reds, 4-1.

Both games produced some fine polo and the fans were treated to some clever riding and team work. G. Balss was the scoring star of Somenos' victory, driving home three of his team's four goals, while Hewlett garnered the other. Findlay, who turned in a smart performance, scored twice for the All-Stars and Edgelow got the other. Carberry found the goal three times for Maple Bay against the Reds and Miss Wheeler added the fourth, while Wilson was the lone scorer for the losers. Wilson and Carberry stood out for their respective teams.

GAME RAINED OUT

Rain halted the Calvert Cup softball final between Cameron's and the Victoria Longshoremen in the third inning, Sunday at Hampton Road. Lumbermen were leading 11-2 at that time. The fixture will be replayed next Sunday.

Sabin Slips to Ground

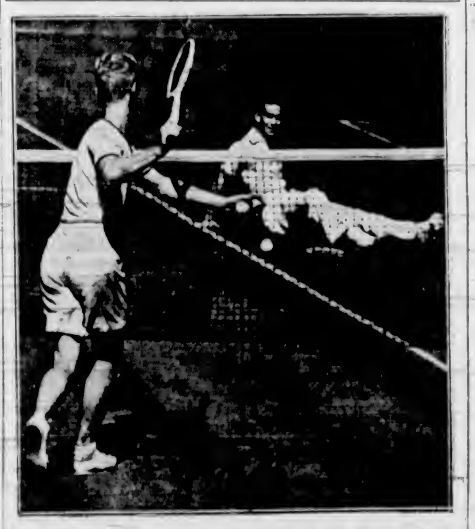

Joseph Hunt (left) is shown in the match of the National Singles Tennis Tournament at Forest Hills, Long Island, in which he defeated Wayne Sabin, 6-1, 8-6, 6-3. Sabin is shown in a horizontal pose after he missed his footing in returning the ball to Hunt, who is posed to slap it right back across the net.

At Hostak Stops "Young" Stuhley In Third Canto

SEATTLE, Sept. 19 (AP).—Al Hostak, holder of the middleweight championship of the world, won a technical knockout over Hayden "Young" Stuhley, Kewanee, Ill., in the third round of a scheduled ten-round non-title main event tonight.

Hostak weighed 159 1-2 pounds; Stuhley, 164.

In the six-round semi-windup, Billy Buxton, 128, hard-hitting southpaw from Victoria, beat Fernie Garcia 130 1-4, Stockton, Cal., in a hard fight.

Rex Carey, 159, Victoria, and Milton Keels, 155 1-4, Los Angeles, went four rounds to a draw. Eddie Powell, 160 3-4, Seattle, won a technical knockout over Gene Brooks, 166, Los Angeles, in the second round, and Tenny Talbot, 138 1-4, Seattle, opened the show with a knockout over Gene Mann, 134, Sioux City, Ia., in the third of a scheduled four-rounder.

GEN. TUXFORD WINS TROPHY

Veteran Golfer Is Winner of Uplands Cup With Net Card of 134

General Tuxford won the Uplands Cup Sunday at Uplands Club when he returned another net 67 to his previous Sunday score, for a total of 134. Vic Lea, who was high man the previous Sunday with a net 65, dropped a net 73, to come in second with a total net of 138.

W. H. Newcombe was the winner of the low gross with a score of 151, followed by Vic Painter with a 154.

The results follow:

CUP FLIGHT
(Thirty-Six Holes)

	Gross	Handicap	Net
Gen. G. S. Tuxford	162	28	134
Vic Lea	168	30	138
C. F. Smith	183	44	139
J. B. Shaw	180	40	140
Joe Barlow	163	22	141
H. R. Sharp	177	36	141
Vic Painter	154	12	142
L. Roach	164	22	142
L. J. Hibberson	163	20	143
W. H. Newcombe	151	8	143
A. Woodcroft	170	26	144
E. Badminton	185	40	145
C. F. Thomas	160	12	148
F. L. Leslie	185	36	149
W. J. Twitchell	184	28	156

FIRST FLIGHT

	Gross	Handicap	Net
J. McIlraith	163	20	143
D. Fletcher	171	26	145
D. A. Matthew	177	32	145
G. Beveridge	168	22	146
F. Lewin	183	36	147
J. R. Hibberson	168	20	148
Ed Cuppage	172	24	148
Fred Smith	174	24	150

SECOND FLIGHT

	Gross	Handicap	Net
Eric Hibberson	164	20	144
A. E. Irish	180	34	146
C. Penzer	184	36	148
A. E. S. Warrington	190	40	150
G. K. Verley	159	8	151
Fred W. Goodman	179	28	151
Dr. E. L. McNiven	176	24	152
K. C. Harvey	201	48	153

SLIGHT ERROR

In the wildest part of the Wild West a stranger was playing poker with four crooks, who were giving him a glorious skinning.

After a while the stranger saw one of his opponents deal himself three aces from the bottom of the pack.

"Hi!" he cried to the others. "Did you see that?"

"Did I see what?" growled one of the others.

"Why, that fellow dealt himself three aces!"

The accused man whipped out his revolver and demanded:

"What of it, eh?"

"Yeah," said the others, also leveling their guns. "What of it?"

The stranger looked at the guns.

"Oh, nothing," he replied meekly, "only I didn't think it was his deal!"

VICTORIANS ARE SECOND

Pedens Share Runner-Up Berth in New York's Six-Day Event

NEW YORK, Sept. 19 (AP).—Three of the original fifteen teams were dropped from the six-day bike race tonight.

Laurent Gadou, of Montreal, was carted off to a hospital with a broken collarbone, and his teammate, Eddie Testa, of Hollywood, Calif., was given the usual four hours in which to find a new partner. Two rookie combinations, Charley Bergna, of Paterson, N.J., and Charley Morton, of Long Beach, Calif., and Danny Esposito, of Newark, N.J., and Lou Comen, of Brooklyn, were withdrawn when they fell eleven laps behind the leaders.

At 8 p.m. (M.S.T.), the twenty-fifth hour, the Italian team of Alvaro Georgetti and Cesar Moretti held a one-lap advantage over five teams that were tied for second, including the Victoria riders, Doug and Torchy Peden.

The standing at 8 p.m. (M.S.T.):

	Miles	Laps	Pts.
Georgetti-Moretti	422	5	24
W. Peden-D. Peden	422	4	86
Shipman-Wissel	422	4	82
Debates-Rigoni	422	4	41
Thomas-Ottevaere	422	4	41
Debacco-Saavedra	422	4	19
Killian-Vopel	422	3	60
Walthour-Crossley	422	3	37
Rodman-O'Brien	422	2	44
Olmo-Reboli	422	1	51
Audy-Yates	422	1	31
Letourner - Glumbretiere	422	1	13

Leader: Georgetti. Record, 558 miles, 3 laps, made by Larence and Magin in 1914.

EYSTON TO TRY AGAIN

Expects to Increase Speed Record in Utah on Wednesday

BONNEVILLE SALT FLATS, Utah, Sept. 19 (AP).—Fired by a secret ambition to hold every world land speed record at one time, Captain George E. T. Eyston, quiet retired British army officer, rushed plans today for another lightning-like ride across this lake bed on Wednesday.

Behind the greying captain's desire to hoist his own unprecedented mark of 357.5 miles per hour for the measured mile and to test further numerous changes in his car are these reasons:

He hopes to lift the record to a point—possibly 365 m.p.h.—where none can touch it for at least one year.

He expects to recoup the fortune—reputedly $250,000—spent winning then defending the title.

He yearns for the endurance speed records now held by Utah's Ab Jenkins.

Eyston declined to discuss his strategy, but his aides admitted he expects to boost the measured mile mark well beyond the present 357.5, then exhibit Thunderbolt at the San Francisco Fair in 1939—for a tidy profit—meanwhile, concentrating on excelling any endurance records Jenkins may establish this Autumn.

KENT'S
RCA VICTOR
Push-Button Radios
From $49.95
KENT'S, LTD.
641 Yates Street

HORSE RACING AT WILLOWS PARK
FIRST RACE—1:45 P.M.
Sept. 10 to Sept. 26

ADMISSION 55c
Ladies and Gentlemen
COLWOOD PARK ASSOCIATION, LTD.

Camera Repairs
TRADES and SALES
501 Union Bldg.
Victoria

She—Heavenly—this solitude and stillness.

He—Yes, we want a few pals up here to start a row—Hummel, Hamburg.

CRAVEN "A" are so cool to the throat
Same Price as in England. 20 for 25c. ALSO IN TINS 50 for 60c.
C.A. 482
MADE SPECIALLY TO PREVENT SORE THROATS
CRAVEN PLAIN (Without Cork-Tip) SAME FINE QUALITY AS CRAVEN 'A'
in Green Packets 20 for 25c. Carreras Ltd., London, Eng.—130 years' reputation for quality.

W. & J. WILSON
Established 1862
Jaeger Woollens — Burberry Coats
Men's and Boys' Clothes
1217 Government Street PHONE G 8013

For Pure Enjoyment

$2.20 PER DOZ.

It's always a love game for those who serve Black Horse — Canada's favourite Ale. Hale and hearty, clear as crystal — it always hits the spot.

Just hold up a sparkling glassful — you can *see* the difference. Take a sip — it's *so* cool, mellow, satisfying. And it aids digestion, too. Yes, *for pure enjoyment*, there's nothing like it. That's why

More people drink
Black Horse
than any other bottled ALE

This advertisement is not published or displayed by the Liquor Control Board or by the Government of British Columbia

Perfect Performance

Up the hills and over, your motor purring contentedly, as it gives perfect performance on a perfect motor oil

TIDE WATER OIL COMPANY OF CANADA, LIMITED
100% PENNSYLVANIA AT ITS FINEST
VEEDOL MOTOR OIL

FINANCE - COMMERCE - MARKETS

Stocks Steadily Gaining Strength On Wall Street

NEW YORK, Sept. 19 (AP).—Cautious optimism over the outlook for European peace led Wall Street traders to bid stocks up today for gains running from one to three points or more in many leaders.

Quotations were boosted with little buying effort, with proceedings at a jog-trot all day after a brief opening flurry in which blocks of several thousand shares in some leaders changed hands. Turnover was 825,400 shares compared with 671,680 shares Friday.

Despite rising prices for equities, commodities appeared to attract most attention of traders as they readjusted their speculative views in the light of Franco-British consent to the partition of Czechoslovakia by Germany.

Steels, non-ferrous metals, automotive issues, chemicals, farm equipments and a wide variety of miscellaneous industrials were bought lightly at sharply rising prices.

The metal issues found their best following after domestic producers of copper, lead and zinc all lifted prices for their metals to around the best levels of 1938.

The Associated Press average of sixty stocks rose 1.1 points to 45.6, with the thirty industrials in the compilation adding 1.3 points at 67.9. The rails were up .8 and the utilities .9.

Bonds joined the stock market today in registering a more hopeful sentiment on the European political outlook.

German Government obligations rose 2 or more, and sizeable gains were also recorded by Italian 7's, Czech 8's and Prussia 6 1-2's. A little out of step however were Prague 7 1-2's, down 2. United States maturities registered net changes ranging from 8-32 of a point to 10-32 loss.

DOW JONES' AVERAGES

Dow Jones' averages closed today as follows:

Thirty industrials, 134.10, up 2.28.
Twenty rails, 24.75, up 0.74.
Fifteen utilities, 17.96, up 0.62.
Forty bonds, 86.39, off 0.93.
Total sales, 830,000.

(By H. A. Humber Ltd.)
(All Fractions in Eighths)

	High	Low	Closed
[illegible] Reduction	. 4		57 4
Allied Chemicals	176	174	174
A[illegible] Chalmers	47	46 2	46 6
Allied Stores	10 1	9 4	9 4
Am Can	9[illegible] 4		9[illegible] 4
Am Celanese	20 2	19 4	19 7
Am For. Power	3 3	3 2	3 3
Am L & Z	7	6 5	6 7
Am Locomotive	16 6	16 4	16 [illegible]
Am P & L	4 [illegible]		4 [illegible]
Am [illegible]	14 6	14 3	14 4
Am Rolling Mills	16 [illegible]	15 6	15 6
Am [illegible]	[illegible] 3	43 6	15
Am Tel & Tel	138 6	136	136
Am Tobacco	82		82
Am Waterworks	6 4	8 1	6 2
Anaconda Copper	32 6	32 1	32 4
Atchison Railway	31 4	30 4	30 4
Atlantic Refining	21		21
B & O Railway	7	6 6	6 [illegible]
Baldwin Locomotive	[illegible] 7	7 6	7
Bendix Aviation	20 1	19 4	19
Beth Steel	[illegible] 4	[illegible] 3	[illegible] 1
Boeing	21 4	20 7	21 4
Borden	15 6	15 3	15 6
Borg Warner	32 1	31 4	31-6
Briggs	3[illegible] 7	[illegible]	[illegible]
Canada Dry	15 2	14 5	14 5
C P R	[illegible]	5 4	[illegible] 4
Caterpillar Trac	46		46
Case (J I)	63 1		63 1
Cerro de Pasco	44	43 4	43 6
C & O Railway	27 2	26 4	26 6
Chrysler	69 6	66 3	68 7
Columbia Gas	6	[illegible] 5	5 7
Com Credit	46 4	45	46
Com Solvent	8 7	6 5	6 7
Com [illegible] So	1 1	1	1 1
Congoleum	24 4	21 4	24
Con Edison	24 4	23 6	24 3
Cont Can	40 4	39 4	39 7
Cont Oil	6 7	6 3	8 3
Cons Aircraft	11 4		11 4
Corn Oil	28 6	28	26
Crown Zellerbach	10 4	10	10 3
Crucible Steel	31 4	30 2	30 2
Curtiss Wright	4 3	4 2	4 3
Curtiss Wright A	19 6	19 2	19 4
Deere & Co	16 7	16 2	16 3
Douglas Aircraft	4[illegible] 6	41 6	42 2
Dupont	133	126 4	130
Eastman Kodak	167		167
El Auto Lite	31 2	30	30 1
El Power & Lite	6 5	6 3	8 4
Fairbanks Morse	33 4	33	33
Freeport Texas	2[illegible] 1	29	29
Gen Foods	34 4	34	34
Gen Electric	[illegible] 3	38 7	3[illegible] 7
Gen Motors	41 4	43 3	41
Goodyear	2[illegible] 7	2[illegible] 3	2[illegible] 3
Granby Copper	6	[illegible] 4	6
Great Northern	1[illegible] 4	17	17 3
Great West Sugar	27	26 4	27
Houston Oil	6 [illegible]	6 2	6 [illegible]
Hudson Motors	7 7	7 6	7 7
Hupmobile Motors	1 1		1 1
Inspiration Copper	17 6	17 2	17 2
Int Harvester	58 2	58	58
Int Nickel	4[illegible] 5	46 4	47 4
Ind Rayon	2[illegible] 2	24 6	2[illegible] 2
Int Tel	[illegible]	7	7
Ill Central	9 7	9 4	9 7
Johns Manville	94	92	92
Kennecott Copper	40 4	40 1	40 4
Kresge	18	17 5	17 5
Liggett [illegible]	12 7	12	12 7
L & M Tobacco	96	95	95 4
Ludlum Steel	18 6	18 [illegible]	18 [illegible]
Loew's	48	47 [illegible]	47 6
Lorillard	18 6	18 5	18 5
Mack Truck	[illegible]2	21 2	[illegible]1 4
Mathieson Alkali	28		[illegible]
Missouri—Seaboard	[illegible] 1	18 2	18 2
Monsanto Chemical	9[illegible]	94	[illegible]
Montgomery Ward	44 6	44	44
Nash Kelvinator	8 6	8 2	8 2
Nat Biscuit	2[illegible]	21	[illegible] 2
Nat Dairy	1[illegible] 3	1[illegible] 2	1[illegible] 2
Nat Distilleries	2[illegible] 1	20	22 1
Nat Power & Lite	6 2	6	6 [illegible]
New York Central	1[illegible] 3	[illegible]	[illegible] 2
North Am. Co	18 3	[illegible] 4	16 3
North Am Aviation	6 [illegible]	7 7	6
Northern Pacific	9 6	[illegible] 4	9 5
Ohio Oil	9 [illegible]	9 2	9 [illegible]
Owens Ill Glass	68 4	67 4	68 4
Pacific Gas & Elec	25 7	25 6	25 6
Packard	4 4	4 3	4 3
Paramount Pictures	9 5	9 4	9 5
Penn Railway	17 6	17 3	17 4
People's Gas	30	29 6	30
Phillips Pete	37 4	36 6	36 6
Pullman	28		28
Pure Oil	9 4	9 2	9 3
Radio	6 4	6 3	6 4
Rem Rand	13 2	13	13 2
Republic Iron Steel	16 5	16 1	16-1
Reynolds Tob	41	40 2	40 2
Safeway Stores	17	16	17
Schenley	15-2	15	15 1
Sears Roebuck	68 2	67 2	68
Sharon Steel	14 2		14 2
Shell Union	14 6	14 4	14 6
Socony Vacuum	12 7	12 6	12 7
Southern Pacific	14 7	14 4	14 4
Southern Rly	10 6	10 2	10 5
Sperry Corp	24-5	24 1	24-1
Standard Brands	7	6 5	7
Standard Gas	2 8		2 6
Standard Oil Cal	26 2	27-3	28
Standard Oil N J	52	51 2	51 5
Stewart Warner	9-6	9-2	9-3
Studebaker	7-2	6 6	6 6
Texas Corp.	42 4	41	41
Texas Gulf	34-7	34 4	34 8
Timken	45 2	44-2	45-2
Trans American	9 8	9 4	9-5
Twent. Cent. Fox x d.	24	23	23-3
Union Carbide	80 4	79	79
Union Oil Cal.	19-4		19 4
Union Pacific	81 4	81	81
United Aircraft	24-7	24	24-6
United Airlines	7-7	7 2	7-7
United Corp	2 3	2 1	2-1
United Fruit	58-2	57-4	58-2
United Gas & Imp	9 4		9-4
U S Cast Iron Pipe	38		36
U S Realty	4-5	4 2	4 2
U S Rubber	42-4	41 4	41-6
U S Rubber pfd	80-2	79 6	80-2
U S Smelting	54 5	54 4	54-5
U S Steel	55-6	55	55
Vanadium	17-2	16 6	16 6
Warner Bros	5 5	5 3	5 4
West. Air Brake	20-6	20 4	20-6
West. Electric	99	97 2	99
Western Union	25	24-4	24-6
White Motor	11 2	10-7	11
Woolworth	44	43 7	44
Youngstown S & T	33 4	32 3	32-3
Zenith Radio	20 3	19-2	19 2

New York Curb

(By H. A. Humber Ltd.)

	Bid	Asked
Am Cynamide B	22 [illegible]	23
Am Super Power		[illegible]
Am Gas & Elec	23 [illegible]	24
Asso. Gas Elec	[illegible]	[illegible]
Brazil Traction	9	10 [illegible]
Cities Service	8 [illegible]	6 [illegible]
Elec Bond Share	6[illegible]	6[illegible]
Ford of Canada A	18 [illegible]	19 [illegible]
Ford of England	3	3[illegible]
Humble Oil	61	65 [illegible]
Int. Petroleum	24	24[illegible]
Imperial Oil	16	16
Newmont Mining	67 [illegible]	71
Pioneer Gold	2 [illegible]	2 [illegible]
Std. Oil Kentucky	17	17
Am Aluminum	105	106
United Gas Company	2 [illegible]	3
United Power Light A	1 [illegible]	2
Carib Syndicate	[illegible]	1
Niagara Hudson Power	6 [illegible]	6 [illegible]
Distillers England	20	24
Gulf Oil	37 [illegible]	38
Pantapec Oil Corp	3 [illegible]	4
Lakeshore Mines	47	48
Corp Corp	1	
Can Marconi	1	1 [illegible]
Fisk Rubber	[illegible]	
Creole Petroleum	19 [illegible]	20
Hecla Mining	8 [illegible]	8 [illegible]
Wright Hargreaves	7 [illegible]	7 [illegible]
Seal Lock	[illegible]	1
Premier Gold	2	2 [illegible]
[illegible] Exploration		1 [illegible]
Lockheed	12 [illegible]	13
Jacob Corp	4	4 [illegible]
United Aircraft Warrants	[illegible]	6 [illegible]
Catalin Corp	2	2 [illegible]

Bond Quotations

(Burns & Wainwright Ltd.)

PROVINCIAL

	Bid	Asked
Alberta 4 1953	51 50	54 50
Alberta 4 1956	54 50	57 50
Alberta [illegible] 19[illegible]	55 50	58 50
Alberta 5 1947	57 50	60 50
Alberta 6 194[illegible]	56 50	60 50
British Columbia 4 19[illegible]	88 75	91 25
British Columbia 4½ 1953	95 25	97 25
British Columbia [illegible] 1959	98 25	100 25
British Columbia [illegible] 1941	101 00	102 75
British Columbia 6 1947	10[illegible] 75	104 75
Manitoba 4½ 1957	82 50	85 50
Manitoba 4½ 1960	87 00	89 50
Manitoba 5 1959	91 50	
Manitoba 5 1958	96 50	99 00
Manitoba 6 194[illegible]	99 00	101 00
New Brunswick 3 1956	92 00	95 00
New Brunswick 4 1947	101 00	103 00
New Brunswick 4 1961	103 00	105 00
New Brunswick 5 1960	108 50	111 00
Nova Scotia 3 1956	97 00	99 00
Nova Scotia [illegible] 1949	100 25	102 25
Nova Scotia 4 1952	109 00	111 00
Nova Scotia [illegible] 1960	116 00	118 50
Ontario 3 1951	97 00	99 00
Ontario [illegible] 1951	99 50	101 50
Ontario 4 1949	109 50	111 25
Ontario 4½ 1970	114 50	117 50
Ontario 5 1948	114 00	117 00
Prince Edward Is 3 1945	97 50	99 50
Quebec 3 1951	95 00	97 50
Quebec 3 [illegible]49	98 25	100 25
Quebec 4 1958	108 50	110 50
Saskatchewan 4 1954	68 00	71 00
Saskatchewan 4 1951	77 50	81 00
Saskatchewan 5 1958	74 50	77 50
Saskatchewan 5½ 1952	79 50	82 50
Saskatchewan 6 19[illegible]	64 00	67 00

MUNICIPAL

	Bid	Asked
Montreal 4 1951	101 50	104 50
Quebec 5 1953	104 00	106 00
Toronto 5 1953	115 00	
Vancouver 4 1966	82 50	85 50
Winnipeg 4½ 1960	89 50	93 00

Foreign Bonds

Burns & Wainwright Ltd

	Bid	Asked
Australia 4½ 1956	97 50	101 00
Bolivia 7 1958	3 00	4 75
Chile 6 1961	17 75	18 75
Colombia 6 1961	16 75	17 75
French 7 1949	111 50	
German 4 1965	21 75	23 25
Italy 7 1951	69 50	71 125
Japan 6 1954	69 50	72 00
Norway 6 1944	106 375	108 00
Peru 6 1961	7 50	8 75
Sydney 5 1955	97 50	100 375

Above prices in New York

BAR GOLD

LONDON, Sept 19 (AP)—Bar gold 144s 7d, off 2 1-2 pence. (Equivalent $34.74.)

Metal Markets

LONDON, Sept 19 (AP)—Closing: Copper, standard, spot, £43 3s 9d; future £43 7s 6d, both up 10s; electrolytic, spot, bid £48 5s, asked £49 5s, both up 10s.

Tin, spot, £196 10s, up £1 15s; future £197 5s, up £197 5s, up £1 10s.

Bids: Lead, spot £16 5s, up 7s 6d; future, £16 7s 6d up 3s 9d.

Zinc spot, £14 16s 3d, future, £15 1s 3d, both up 6s 3d.

NEW YORK, Sept 19 (AP)—Copper firm; electrolytic spot 10.37 1/2; export, 10.56.

Tin firm; spot and nearby, 43.75 to 43.87 1/2, forward, 43.87 1/2.

Lead, firm; spot, New York, 5.50 to 5.75; East St. Louis, 4.95.

Zinc, firm; East St. Louis, spot and forward, 4.95.

Pig iron: No. 2, f.o.b. Eastern Pennsylvania, 21.00; Buffalo, 20.00; Alabama, 16.00.

Aluminum, virgin 99 .. 20.00.
Antimony, spot, 14.00.
Quicksilver, 76.00 to 80.00.
Platinum, pure, 39.00.

MONTREAL, Sept 19 (CP)—Spot: Copper, electrolytic, 1.05; tin, 46.50; lead, 4.80; zinc, 4.50; antimony, 15.00; per 100 pounds, f.o.b. Montreal, five-ton lots.

HEAVY HAULING
WE SPECIALIZE IN HANDLING BOATS, MACHINERY, SAFES, ETC.
ESTD 1890 HEANEY'S CALL G 1194

FOREIGN EXCHANCE

NEW YORK, Sept. 19 (AP).—Quotations in cents:

Canada: Montreal in New York, 99.43 3/4; New York in Montreal, 100.56 1/4.

Belgium—16.89.
Czechoslovakia—3.45.
Denmark—21.45.
Finland—2.13 1/2.
France—2.69 3/4.
Germany—40.01; travel, 19.00.
Greece—.89.
Hungary—19.85.
Italy—5.26 1/2.
Yugoslavia—2.34.
The Netherlands—53.87.
Norway—24.15.
Poland—18.85.
Portugal—4.36 1/4.
Rumania—.75.
Sweden—24.77.
Switzerland—22.58.
Argentina—32.00.
Brazil—Free, 5.90.
Mexico City—20.15.
Japan—28.03.
Hongkong—30.09.
Shanghai—17.65.

STERLING EXCHANGE

NEW YORK, Sept 19 (AP).—Quotations in dollars: 4.80 3/4; sixty-day bills, 4.79 3/4.

WHEAT FUTURES TAKE SHARP DIP

WINNIPEG, Sept. 19 (CP).—World wheat futures, moving nervously under influence of European political developments, today dipped sharply after scoring moderate gains Friday and Saturday.

Winnipeg futures, under stop-loss selling, closed 2 5-8 to 2 1-2 cents lower, about 1-2 cent above the day's low. October settled at 63 7-8, November 64 1-8, December 63 1-2, and May 66 5-8 to 66 3-4 cents.

Liverpool ended as much as 4 cents down, closing 1 3-4d to 2d lower. Buenos Aires was off 2 cents at noon, and Chicago finished 1 3-8 to 2 cents lower.

Apart from flurries, dealings at Winnipeg were dull and the day's volume relatively small. Overseas buying was reported, but Canadian wheat sales were not confirmed. Mills appeared to have withdrawn support.

World wheat shipments for the week, 8,969,000 bushels, 1,500,000 bushels lower, but North American clearances increased 780,000 bushels to 4,196,000. Western Canada's daily marketings continued on a large scale, Saturday's receipts being 5,260,000 bushels, three times those of a year ago.

Cash wheat dealings were slowed because asking prices were reported out of line to attract business. Spreads generally were unchanged.

Irregular flax prices topped a slow coarse grain session. Flax opened 5 to 4 1-4 higher and closed 2 to 1 1-4 cents lower. Oats finished 1 5-8 to 1 1-4 lower, barley 1 1-8 to 1 1-2 lower, and rye 1 to 1 1-8 lower.

WINNIPEG GRAIN

(H. A. Humber, Ltd.)

	P.C.	Open	High	Low	Close
Wheat					
May	69¼	67⅝	67⅝	66⅜	66⅝
Oct	66	66	66	63½	63⅞
Dec	66	64	64⅛	63⅛	63
Oats					
May	31½	31⅝	31	30⅝	30⅝
Oct	31½	30	30⅞	29⅞	29
Dec	29⅞	29	29	28	28⅞
Rye					
May	44	43	43	41⅞	43
Oct	41	41	41	40	b40⅞
Dec	42⅛	41⅞	41⅞	41⅞	41
Barley					
May	38⅞	37	37	37	37
Oct	36⅞	36⅞	36	35	[illegible]
Dec	37½	36	36	35	35

Cash Grain

Wheat: 1 Northern, 64 [illegible]; 2 Northern, 61[illegible]; 3 Northern, 56[illegible]; 4 Northern, 54[illegible]; No. 5, 49[illegible]; No. 6, 43[illegible]; Feed, 40[illegible]; Track, 63[illegible]. Amber Durum: No. 1, 50[illegible]; No. 2, 47[illegible]; No. 3, 45[illegible]; No. 4, 42[illegible]; Track, 50[illegible]. Garnet, No. 1, [illegible]7[illegible]; No. 2, 54; No. 3, [illegible].

Oats: 2 C W, 29[illegible]; 3 C W, 28[illegible]; Extra 1 Feed, 26[illegible]; 1 Feed, 26; 2 Feed, 24[illegible]; 3 Feed, 21; Track, 29.

Barley: 2 R O A, 3[illegible]; 6 R O W, 3[illegible]; 3 C W, 33[illegible]; 4 C W, 32[illegible]; 5 C W, 31[illegible]; 6 C W, 30[illegible]; Track, 35.

Flax: 1 N W C, 135; 2 C W, 131[illegible]; 3 C W, 120; 4 C W, 115; Track, 135[illegible].

Rye: 1 C W, 40[illegible]; 2 C W, 40[illegible]; 3 C W, 37[illegible]; Rejected, No. 2, 33[illegible]; 4 C W, 32[illegible]; Track, 40[illegible].

CHICAGO GRAIN

(H. A. Humber, Ltd.)

	P.C.	Open	High	Low	Close
Wheat					
Sept	66	65½	65½	64	64⅝
Dec	66⅜	65[illegible]	65½	64⅝	64[illegible]
May	68	66½	66⅝	65⅞	66½
Corn					
Sept	53¼	53¼	53¼	52[illegible]	53¼
Dec	51½	51⅝	51½	50⅝	50⅞
May	54½	53½	53½	52⅝	52⅞
Oats					
Sept	26½	25[illegible]	26⅜	2[illegible]	26⅝
Dec	26	25⅝	26	25[illegible]	25[illegible]
May	26⅜	26⅜	26⅞	26⅝	26[illegible]
Rye					
Sept		42[illegible]	43¼	42⅝	42⅝
Dec		46	46	45[illegible]	45[illegible]
Dec		a45	44¼	43⅝	43⅝

SILVER MARKETS

NEW YORK, Sept 19 (AP).—Bar silver, 42 3-4, unchanged.

MONTREAL, Sept 19 (CP).—Silver futures closed easier, unchanged to 45 points lower. No sales. Bids: September, 41.75; December, 40.50.

London Stocks

LONDON, Sept. 19 (AP).—The Stock Exchange closed on an irregular note today with extreme caution still prevailing as traders awaited outcome of the Anglo-French deal to avoid war. Trans-Atlantics were in demand early, but reacted under profit-taking. British funds were uneven. Oils and rubbers held firm and light demand appeared for coppers and Kaffirs. Small gains and losses were scattered among industrials.

Closing: Brazil, $10 3-8; C.P.R., $5 7-8; International Nickel, $49; U.S. Steel, $57 5-8; Anglo Am. of South Africa, 47s 6d; Anglo Dutch, 26s 3d; Cable & Wireless, £40; Cent Mining, £22 1-4; Consol Gold Fields, 71s 10 1-2d; East Geduld, £11 5-8; Metal Box, 73s 9d; Rhodesian Anglo Am., 22s; Shell T. & T., £4 1-4; Springs, 26s 3d; Trinidad Leaseholds, 95s 7 1-2d; Venterspost Gold, 33s 9d; Woolworth, 61s 3d.

Bonds—British 2 1-2 per cent Consols, £74 3-4; British 3 1-2 per cent War Loan, £99 7-8; British Funding 4s, 1960-90, £110.

TORONTO MARKET PRICES RECOVER

TORONTO, Sept. 19 (CP).—Confident of a settlement of Europe's immediate troubles without war, the stock market was inclined today to restore some of the paper values wiped out in the recent panicky selling.

The aggregate turnover reached 721,000 shares.

Base metals were featured by a rise of 5 for Consolidated Mining & Smelting. International Nickel was active on a 2-point gain, and Noranda posted the same advance to 60. Hudson Bay held unchanged.

A buying rush in Waite-Amulet accounted for an advance of 85, to 4.60. The day's top was 4.75. Other base metals also advanced.

Dome, McIntyre, Lakeshore and Hollinger golds had gains of 1 to 1 1-2, and Buffalo-Ankerite firmed 2 or more. A few of the cheaper golds firmed 30 to 55.

Preston closed 11 up. Bralorne firmed 60 cents.

National Steel Car scored a gain of 3 1-2; Dominion Steel, 8; Canadian Car and Steel of Canada added a point or more, and Massey-Harris, preferred, firmed 3 1-2.

Utilities, foods, papers, senior oils and liquors also held to the upward course.

MINING SECTION

(Island Investment Co. Ltd.)

	Bid	Asked
Acme	.06	.09
Ajax	.16	
Aldermac	[illegible]	[illegible]
Bagamac	[illegible]	[illegible]
Bankfield	44	45
Base Metals	25	29
Beattie	1 07	1 10
Big Missouri	29	30
Bobjo	11	12
Bralorne	8 75	8 95
Buffalo Ankerite	14 00	15 00
C & E Corporation	1 90	1 99
Canadian Malartic	75	80
Cariboo Gold Quartz	2 15	2 20
Central Patricia	2 15	2 20
Chemical Research		50
Chibougamau	27	30
Coast Copper	1 90	2 10
Dome	31 25	31 75
Eldorado	1 65	1 66
Falconbridge	4 80	5 00
God's Lake	38	39
Gunnar	55	59
Hardrock	1 55	1 56
Hollinger	13 75	14 00
Home Oil	[illegible]	1 00
Howey	22	24
Hudson Bay M & S	27 25	27 50
International Nickel	48 00	48 25
Kirkland Lake	1 07	1 08
Lakeshore	47 50	48 50
Leitch Gold	66	70
Little Long Lac	2 80	2 85
Macassa	4 15	4 20
McIntyre	44 00	45 00
McKenzie Red Lake	97	1 00
McLeod Cockshutt	2 96	2 99
McWatters	57	60
Mining Corporation	1 75	1 65
Moneta	1 25	1 33
Morris Kirkland	.05	.08
Noranda	67 75	69 00
O'Brien	2 45	2 60
Pamour	4 05	4 20
Powell Rouyn	1 89	1 90
Paymaster	46	47
Pend Oreille	1 60	1 65
Perron Gold	1 20	1 22
Pickle Crow	4 35	4 40
Pioneer	2 67	2 80
Premier	2 05	2 15
Reid Aultier	3 2[illegible]	3 30
Reno	14	.18
Royalite Oil	38 00	39 00
San Antonio	1 10	1 12
Sherritt-Gordon	1 01	1 05
Siscoe	1 8[illegible]	1 85
Sladen Malartic	61	65
Stadacona	36	
Sudbury Basin	2 00	2 20
Sullivan	[illegible]	[illegible]
Sylvanite	2 75	3 00
Teck Hughes	4 5[illegible]	4 60
Thompson Cadillac	.18	.20
Toburn	1 80	1 90
Uchi Lake	1 55	1 60
Ventures	4 25	4 50
Waite Amulet	4 65	4 70
Wright-Hargreaves	7 30	7 35

INDUSTRIAL SECTION

(Island Investment Co. Ltd.)

	Bid	Asked
A P Grain	2	2 [illegible]
B A Oils	19	20 [illegible]
B C Power A		30
B C Power B	3	3
Bell Telephone	160	160 [illegible]
Brazilian Traction	9 [illegible]	10
Brewers & Distillers	4 [illegible]	6
Canada Cement	7 [illegible]	8
Canada Car & Foundry	12	12 [illegible]
Canadian Pacific Railway	5	5 [illegible]
Cockshutt Plow	6 [illegible]	8 [illegible]
Consolidated Smelters		4
Distillers-Seagrams	13	14 [illegible]
Montreal Power	28	29 [illegible]
National Breweries	37	38
Power Corporation	10 [illegible]	11
Steel of Canada	64 [illegible]	67
Dominion Stores	4 [illegible]	5
Dominion Tar & Chemical	5	5 [illegible]
Ford A	19	19 [illegible]
General Steel Wares	6	6 [illegible]
Gypsum	4 [illegible]	5
Hamilton Bridge	5 [illegible]	5 [illegible]
Hiram Walker	37 [illegible]	38 [illegible]
Imperial Oil	18 [illegible]	
International Petroleum	24 [illegible]	24 [illegible]
Imperial Tobacco	14 [illegible]	15
International Nickel	46	48 [illegible]
Industrial Alcohol A	1 85	2
Lake of the Woods	10 [illegible]	12
McColl-Frontenac		10
Page Hersey	96	97
Shawinigan	17 [illegible]	18 [illegible]
Steel of Canada pfd		63
Banks		
Canadian Bank of Commerce	150	173
Bank of Montreal	211	212
Bank of Nova Scotia		305
Royal Bank of Canada	180	190

EGG MARKET

These prices are obtained daily from the office of the Dominion Government Poultry Products Inspection Service, Victoria; Empire 8622:

Grade "A" large	.34
Grade "A" medium	.32
Grade "A" pullet	.25

Following are city wholesale:

Grade "A" large	.38
Grade "A" medium	.36
Grade "A" pullet	.29

Montreal Produce

MONTREAL, Sept. 19 (CP).—Butter spot: Quebec fresh (92 score) 22 5-8 to 22 3-4. Sales: 200 Quebec fresh (92 score) at 22 3-4.

Cheese spot: Ontario white 14 1-8 to 14 1-2; Quebec white 13 11-16 to 13 3-4; Ontario white, August, 14 1-4. Sales: 1,600 Quebec white at 13 11-16; 175 Quebec colored at 13 13-16.

Eggs spot: Ontario "A" large 35a; "A" medium 33a.

To arrive: 200 Quebec fresh (92 score) at 22 5-8.

Butter futures: September 22 1-2 to 22 3-4.

Wheat: No. 1 Northern .75 1-8; barley, C W No. 3 .43 3-4; oats, C W No. 3 .37 1-2; No. 1 feed .36 1-2; flour 5.45; bran 17.25; shorts 19.75; middlings 27.25; hay No. 2, per ton, 16.

Golds and Oils Take Upward Move on Vancouver Exchange

VANCOUVER, Sept. 19 (CP).—Prices turned higher on Vancouver Stock Exchange today and several substantial gains were recorded at the close. Trading was confined to gold and oil stocks, as transactions totaled 38,695 shares.

Bralorne Gold advanced 40 cents at 8.85, while Island Mountain gained 10 at 1.20 and Premier moved up 12 at 2.12. Cariboo Gold Quartz was up 6 at 2.10, Hedley Mascot at 1.09 and Sheep Creek 3 at 93. Big Missouri firmed 2 at 30 and Fairview was 1 cent higher at 7.

Calgary & Edmonton Oil closed 12 cents higher at 1.92, and Okalta added 6 at 1.07. Home was up 3 at 98, United 2 at 12, and Vulcan a cent at 55. Prairie Royalties firmed 1 1-2 at 25 3-4, and odd lots of Anglo-Canadian sold at 1.15, 10 cents higher than Saturday's close.

In base metals, Pend Oreille traded at 1.66, 21 cents higher than the previous closing bid; Whitewater firmed a fraction at 4, and Nicola held unchanged at 3.

VANCOUVER QUOTATIONS

(Boorman Investment Co. Ltd.)

Mines

	Bid	Asked
B C Nickel	.06	
Big Missouri	.28	
Bralorne	8 70	8 90
Bridge River Cons		.01 [illegible]
Bluebird		.01
Cariboo Gold	2 10	2 15
Dentonia	.04	.05
Dunwell	.01	
Fairview Amalgamated	.06	.07
Federal Gold	.01 [illegible]	
Golconda		.06
Gold Belt	.40	.42
Grandview	.07 [illegible]	.08
Grull Wihksne	.02	
Hedley Mascot	1 06	1 10
Home Gold	.00 [illegible]	
Indian	.01 [illegible]	
Island Mountain	1 20	1 25
Kootenay Belle	1 25	1 30
Lucky Jim	.02 [illegible]	.02 [illegible]
Mac Sicar	.01	
McGillivray Creek	.21	
Minto	.03 [illegible]	.03 [illegible]
Nicola	.03	.04
Noble Five	.02 [illegible]	.03
Pend Oreille	1 58	1 70
Pioneer	2 75	2 80
Porter Idaho	.02 [illegible]	.03
Premier	2 10	2 15
Premier Border	.01	.01 [illegible]
Reeves Macdonald	.25	.26
Relief Arlington	.13	.14 [illegible]
Reno	.35	
Reward	.04	.04 [illegible]
Ruth Hope	.01	
Sally	.03	.05
Salmon Gold	.08	.10
Sheep Creek	.81	.83
Silbak Premier	1 65	1 60
Silvercrest	.01	.01
Taylor Bridge	.02 [illegible]	
Wellington	.01	
Whitewater	.03 [illegible]	.04
Ymir Yankee Girl	.09	.10
Oils		
Anglo Canadian	1 10	
Amalgamated	.01	
Anaconda	.05 [illegible]	.06 [illegible]
A P Consolidated	.15	
Baltac	.02	
Brown	.24 [illegible]	
C & E Corporation	1 90	1 94
Calmont	.23 [illegible]	
Commonwealth	.22	
Crow's Nest	.00 [illegible]	.01
Dalhousie	.35	
Davies Pete	.02	
Freehold	.04	.05
Firestone Pete	.11 [illegible]	.13
Foundation		.12
Hargal	.18	.24
Home Oil	[illegible]	
Madison	.03	.03
Mar Jon	.06	
Mercury	.06 [illegible]	.07
McDougall Segur	.13 [illegible]	.15
Model	.16	
Monarch	.10	
Okalta	1 05	1 06
Prairie Royalties	.24	.26
Royal Canadian	.12 [illegible]	.13
Royalite	38 00	39 00
Spy Hill	.03	.04
Sunlock Oil	.45	.46
United Oil	.10 [illegible]	.11
Vanalta		.05
Vulcan	.55	.60

PRICES RISE IN MONTREAL MART

MONTREAL, Sept 19 (CP).—All sections of Montreal Stock Exchange moved into higher ground today with the news that the situation in Central Europe was improving.

Gains ranged as high as 4 1-2 as in the case of Smelters. National Steel Car was up 3 1-2 and International Nickel closed with a gain of 2 5-8. Dominion Bridge firmed a couple and Noranda Copper gained 1 1-2.

Ahead more than a point each on the day were Brazilian Traction, Shawinigan, Canadian Car and Foundry, Dominion Steel and Coal "B," Imperial Oil, International Petroleum, Price Brothers and St. Lawrence Corporation preferred.

An exception to the general steadiness was General Steel Wares preferred, which dropped 10 to 65.

MONTREAL QUOTATIONS

(H. A. Humber Ltd.)

	Close
A P Grain	2 [illegible]
Bathurst P & P	7
Bell Telephone	160 [illegible]
B C Power	29
Building Products	51
Canada Cement	8
Canada Cement pfd	91
Canada Steamships	2
Canada Steamships pfd	9
Canada Breweries	120
Canada Car & Foundry	12 [illegible]
Canada Car & Foundry pfd	24 [illegible]
Celanese pfd	90
Canada Converters	6
Cockshutt Plow	6
Imperial Oil	16
Imperial Tobacco	15
Lake of the Woods	10
Massey Harris	5 [illegible]
McColl-Frontenac	9
Montreal Power	29
Montreal Tramways	60 [illegible]
National Breweries	36 [illegible]
National Breweries pfd	42
National Steel Car	49 [illegible]
Noranda	66 [illegible]
Ogilvie's pfd	150
Penmans	44 [illegible]
Power Corporation	11
Price Bros	12 [illegible]
St Lawrence Corporation	3 [illegible]
St. Lawrence Corporation A pfd	13
St. Lawrence Paper pfd	41
Shawinigan W & P	18 [illegible]
International Nickel	47
Sherwin-Williams	11
Sherwin-Williams pfd	108
Simons	7 [illegible]
Steel of Canada	65 [illegible]
Steel of Canada pfd	62
United Steel	4
Viau Biscuit	2
Viau Biscuit pfd	46
Wabasso	12 [illegible]
Winnipeg Electric pfd	6
Curb	
Abitibi	2 [illegible]
B C Packers	12
Canada Malting	29 [illegible]
Can. Nor Power pfd	109 [illegible]
Vickers of Canada	5 [illegible]
Consolidated Paper	5 [illegible]
Dominion Engineering	34
Donnacona A	5
Donnacona B	3 [illegible]
Fairchild	4 [illegible]
Fleet Aircraft	6
Ford A	19 [illegible]
Fraser Company	10 [illegible]
International Paint	2 [illegible]
Lake St John	20
McLaren's	10
Massey Harris pfd	45
National Steel Car	50 [illegible]
Page Hersey	97
Royallite	38
Hiram Walker	37 [illegible]
Hiram Walker pfd	19 [illegible]
Banks	
Nova Scotia	300
Royal Bank of Canada	183
Bank of Commerce	171

Corporation Bonds

(Burns & Wainwright Ltd.)

	Bid	Asked
PUBLIC UTILITIES		
B C Electric 5% pfd		111 50
B C Telephone 6 pfd		110 75
C P R 3[illegible] 1951	64 50	86 50
C N R 5 19[illegible]3	102 25	104 00
Calgary Power 5 1960	96 00	
Gatineau Power 5 1956	102 25	
Montreal Power 3½ 1973	94 50	97 00
Shawinigan 4½ 1961	98 00	100 00
Western Power 5 1949	106 00	108 00
INDUSTRIALS		
Canada Steamships 5 1957		78 50
Canada Cement 4½ 1951		102 50
Famous Players 3½ 1951		98 50
McColl-Frontenac 4½ 1949		97 50
Massey-Harris 5 1947	97 00	99 00
Simpson's Ltd 4½ 1949		97 50
GRAIN ISSUES		
Alberta Pacific 6 1946	85 00	88 00
Federal Grain 6 1949	92 50	
Reliance Grain 4 1952	90 50	
United Grain 5½ 1948	68 50	
Western Grain 6½ 1949	34 50	40 50

DIVIDENDS DECLARED

Montreal Light, Heat & Power Consolidated, quarterly, common 37 cents a share, payable October 31 to shareholders of record September 30.

A. E. AMES & CO.
LIMITED
INVESTMENT SECURITIES
NEW YORK MONTREAL — VANCOUVER TORONTO VICTORIA — WINNIPEG LONDON ENGLAND
301-315 Belmont House — Telephones E 4171-2-3

GOVERNMENT, MUNICIPAL AND CORPORATION BONDS
BURNS & WAINWRIGHT, LTD.
415-6-7 CENTRAL BUILDING — TELEPHONES: GARDEN 8157-8

LAURENCE SMITH & CO., LIMITED
INVESTMENT SECURITIES
VANCOUVER — 14 ARCADE BUILDING VICTORIA — TORONTO

622 VIEW STREET — E 9021
TELEPHONE IN FOR THE PRICE OF ANY SECURITIES IN WHICH YOU ARE INTERESTED
THIS SERVICE IS YOURS FOR THE ASKING - - - NO OBLIGATION
J. W. JONES — J. W. JONES LIMITED — HUGH ALLAN

Stocks and Bonds

(A. E. Ames & Co., Victoria)

	Bid	Asked
Bell Telephone	160	161
Brazilian T L & P	9 [illegible]	10
A Oil	16 [illegible]	19
B C Power A	29	29 [illegible]
Canada Cement	7 [illegible]	8
Canadian Pacific	5 [illegible]	5 [illegible]
Con Mining & Smelting	53	54
Fanny Farmer	17	17 [illegible]
Ford A	18 [illegible]	19 [illegible]
Gypsum Lime & Alab	4	4 [illegible]
Hiram Walker G & W	38	39
Hiram Walker G & W pfd	19	19 [illegible]
Imperial Oil	15	15 [illegible]
Imperial Tobacco	15	15 [illegible]
International Nickel	47	47 [illegible]
International Petroleum	23	24
McColl-Frontenac	9 [illegible]	10
Montreal Power, com	28	29
Shawinigan W & P	17 [illegible]	18
Bralorne	8 75	8 85
Dome	31	32
Lakeshore	[illegible]	[illegible]
Macassa	4 10	4 15
McIntyre Porcupine		[illegible]
Pickle Crow	4 30	4 45
Pioneer Gold	2 65	2 80
Premier	2 00	
Sherritt-Gordon	1 05	1 07
Sudbury Basin	1 75	1 90
Teck-Hughes	4 55	4 60
Ventures	4 25	4 35
Wright-Hargreaves	7 25	7 35
Bank of Montreal	212	
Royal Bank of Canada	180	190

RAPID GROWTH

California: "Now in my state we can grow a tree that size in about a year. How long did it take you to grow that one?"

Florida: "Can't say for sure, but it wasn't there yesterday."

"The practice of medicine has certainly changed. When I was young the doctors used to bleed their patients."

"Huh! I don't see that they've changed much in that respect."

The Daily Cross-Word Puzzle

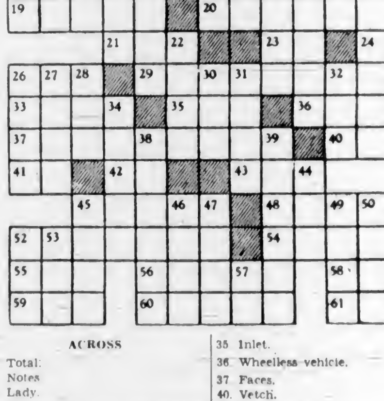

ACROSS

1. Total.
4. Notes.
8. Lady.
12. To contend.
13. Ox of Celebes.
14. Protective influence.
15. Coins of India.
17. Cloth dealers.
19. Imprint.
20. Man's name.
21. Decade.
23. Conjunction.
24. To exist.
26. Lump of metal.
29. Fulness.
33. Solo.
35. Inlet.
36. Wheelless vehicle.
37. Faces.
40. Vetch.
41. One.
42. Preposition.
43. Slender finial.
45. Part of flower.
48. Angry.
52. To divide proportionately.
54. Swift.
55. Manner.
56. Under strain.
58. Poetic: old time.
59. Poker pool.
60. Heraldic bearings.
61. Huge wave.

DOWN

1. Humming bird.
2. Scraped linen.
3. Siberian river.
4. Opaque quartz.
5. Preposition.
6. Bushy clumps.
7. Hindu garment.
8. Leaves.
9. Matures.
10. Russian village.
11. Worm.
16. Danish division.
18. Medicinal plant.
22. Famous tyrant.
24. South African.
25. Concludes.
26. S. American animal.
27. Metal.
28. Trap.
30. Peg.
31. Tardy.
32. French: island.
34. Later.
38. To spin.
39. Steeples.
44. Babylonian god.
45. Shipping centre.
46. Egyptian solar disc.
47. Fasting season.
49. Imitates.
50. Brick.
51. Icelandic writings.
52. Soft food.
53. River (Sp.)
57. Compass point.

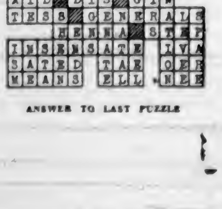

ANSWER TO LAST PUZZLE

SCOTT'S SCRAPBOOK - - - - By R. J. Scott

TIME OUT! - - - By Chet Smith

Humph—the old crystal looks kinda smoky today—think I'll pick the Pirates to cop the flag!

LIFE'S LIKE THAT - By Fred Neher

"If I shouldn't hit a boy smaller than myself, how do you figure it's O.K. to strike me?"

Jane Dixon Says:

PARENTS WHO DON'T BEHAVE DECENTLY IN THE PRESENCE OF CHILDREN SHOULD BE FORCED TO DO SO.

The crying need for institutions of correction for parents crops up again.

While society is perfecting its reform schools, its institutions of betterment for minors, it overlooks the adult offenders who, for the most part, are largely to blame for youthful misfits and incorrigibles.

Listen to the plea of a young daughter who seeks and needs protection against incorrigible parents.

Dear Jane Dixon: I am a girl of sixteen. My life and those of my two younger sisters are being made miserable by our parents.

Dad has a terrible temper. He and mother fly at each other for the slightest thing, and nag until the quarrel involves all of us.

My brother is close to twenty. He was and is the cause of many of the fights because of his continued laziness and rudeness.

Many of these arguments end in my father throwing things at mother and in her leaving the house. They call each other terrible names—names that no girl likes to hear much less have her parents use them.

Often I have been in on their quarrels—never my brother or two sisters—just I. I've tried each time to patch things up, and always I've come away with more bitterness in my heart. Bitterness against my parents! Bitterness against marriage!

Now, they've had another quarrel. This time my two sisters, not yet in their 'teens, were present when our parents called each other those terrible names.

I don't think I'll ever forgive mother or father for this—to scar and scar their children's souls. Please, Miss Dixon, advise me. Being very young, my sisters may in time forget this hideous fight and time may heal the wounds; but mine never will heal. I am old enough to understand and to remember things. Never shall I love and trust my parents as I once did.

Must my sisters and I go on living this tormented life with the periodical fights to mar our happiness? We have a right to live decently. But our parents don't seem to realize this, and they are burdening us with their resentment and hatred. We need help and we need it quickly.—Ready-to-Quit.

Comment: Have you told your parents calmly and frankly, in one of the peaceful intervals when they are not blinded by fury and bereft of reason, how you feel about their lack of decency in the presence of their children? Have you told them that you are growing more and more bitter against them because they are destroying your filial love and respect? Have you told them how their hurling foul names at each other has sickened you, filled your young sisters with fear and horror?

If you haven't told them these things, do so now. Should you fear reprisals on their part, tell them in the presence of a trusted older friend or relative. Parents who don't behave with decency in the presence of their children, should be forced to do so.

Keep out of your parents' quarrels. Let them see by your silence, by turning your back and leaving the scene of conflict, how you hold their conduct in contempt. Persuade your sisters to do likewise. Perhaps you can shame your mother and father into decency—if they are still able to feel shame.

(Copyright, 1938, by The Bell Syndicate, Inc.)

PORT ALBERNI MAN HAS NARROW ESCAPE WHEN BOAT BURNS

PORT ALBERNI, Sept. 19.—Duncan Kerr, well-known local fisherman, who narrowly escaped death last week when his boat caught fire, arrived in port Saturday. He was fishing near Nahmint, and was making some adjustments to the gasoline feed line, when the gasoline caught fire.

In a few seconds the boat was a roaring furnace. He battled vainly in an effort to subdue the flames, and when he saw that the boat was doomed he took to his skiff. With the assistance of another fisherman he managed to rescue his net, but the boat sank. Later it was partially raised, and in a semi-submerged condition was towed to this city.

So great was the heat that the whole engine was cracked. Mr. Kerr was burned about the face, but escaped other injury.

QUAKE IN VANCOUVER

VANCOUVER, Sept. 19 (?).—Many Vancouver citizens reported a slight earth tremor at 4.40 a.m. today rattled doors and windows in their homes and moved furniture slightly.

APPLE MARY - - - - - - - By Martha Orr

TODDY — *Called to Order!* — By George Marcoux

BIG CHIEF WAHOO - - - - By Saunders and Woggon

POPEYE - By Segar

POP — *Which Calls for Action* — By J Millar Watt

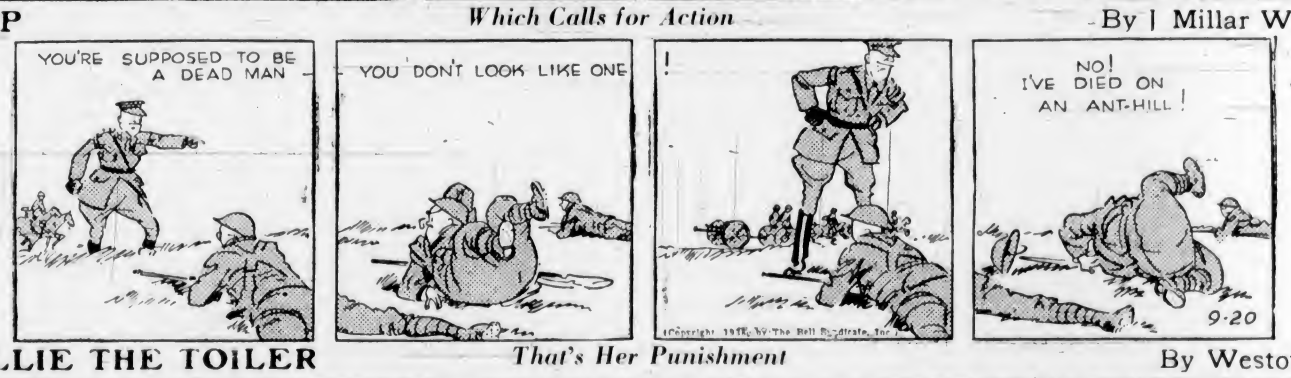

TILLIE THE TOILER — *That's Her Punishment* — By Westover

DIXIE DUGAN — *A Rope!* — By J P McEvoy and J H. Striebel

Business and Professional Directory, Want Ads

The Daily Colonist

RATES FOR CLASSIFIED OR WANT ADVERTISEMENTS

Two cents a word each insertion; twelve cents a word a week, with a minimum of ten words, cash with order. No advertisements accepted for less than twenty-five cents.

Death and Funeral Notices, $1.50 first insertion; $1.00 for each additional insertion. Marriages, Cards of Thanks and In Memoriam Notices, $1.50 per insertion.

Birth Notices, $1.00 per insertion.

Advertisers who desire may have replies addressed to a box at The Colonist and forwarded to their private address. A charge of ten cents is made for mailing replies. In this case add three words ("Box .... Colonist") to the count for the number of words.

Out-of-town readers of our advertisements ask advertisers to give address as well as phone numbers, as it is not always possible to communicate through the phone.

Any claim for rebate on account of errors or omissions must be made within thirty days from the date of the same, otherwise the claim will not be allowed.

The Colonist will not be responsible for more than one incorrect insertion of any advertisement ordered for more than one issue.

The Colonist service is available every day from 8 a.m. to 10 p.m., excepting Sunday. Just call Empire 4114.

To insure insertion, Classified Ads should reach The Colonist before 10 p.m. on the day previous to publication.

Classified Ads for The Sunday Colonist will be accepted up to 10 p.m. on Saturdays.

CLASSIFICATIONS

Acreage for Rent 93
Acreage for Sale 92
Acreage Wanted 94
Agents Wanted 16
Autos for Hire 66
Automobiles 65
Births 1
Bicycles and Motorcycles 40K
Boats and Launches 67
Building Materials 40A
Business Directory 33
Business Opportunities 75
Cards of Thanks 4
Church Notices 9
Clothing, Furs, Shoes, Etc. 40B
Coming Events 10
Dancing 25
Deaths 2
Dressmaking 28
Educational 23
Farms for Rent 86
Farms for Sale 85
Farms Wanted 87
Flats and Apartments to Rent 53
Flats and Apartments Wanted 54
Flowers 7
For Sale—Miscellaneous 40
Furniture 40D
Fuel 40C
Funeral Directors 6
Furnished Houses for Rent 55A
Furnished Rooms for Rent 49A
Furnished Rooms Wanted 50A
Hairdressers and Beauty Specialists 21A
Halls to Rent 36
Hotels 46
Housekeeping Rooms to Rent 51
Housekeeping Rooms Wanted 52
Houses for Sale 78
In Memoriam 5
Listings Cancelled 77
Lost and Found 29
Machinery 64
Market Specials 35
Marriages 3
Miscellaneous 37
Money to Loan 31
Monumental Works 8
Music 24
Musical Instruments 40E
Nursery Stock, Plants, Etc. 40H
Nursing and Convalescent Homes 20
Personal 21
Professional Directory 34
Property for Sale 80
Property Wanted 81
Poultry and Livestock 42
Radio 40F
Room and Board 47
Room and Board Wanted 48
Situations Wanted—Female 18
Situations Wanted—Male 17
Summer Resorts 61
Swaps 41A
Teachers Wanted 15
Timber 74
To Exchange, Real Estate 76
To Rent—Miscellaneous 38
Stoves, Ranges, Furnaces 40L
Unfurnished Houses to Rent 55B
Unfurnished Rooms Wanted 50B
Wanted—Female Help 14
Wanted—Male Help 13
Wanted—Miscellaneous 41
Wanted to Borrow 32
Wanted to Buy—Houses 79
Wanted to Rent—Houses, Unfurnished 57B
Wanted to Rent—Miscellaneous 39
Wood 33

1 BIRTHS

CUNNINGHAM—At Jubilee Hospital, to Mr. and Mrs. Cyril R. Cunningham, nee Carrie Louise Davies, 3060 Harriet Road, on September 18, a son.

2 DEATHS

WEBB—In this city on September 17, 1938, Mrs. Elsie Webb, late residence, 43 Burnside Road, aged fifty-eight years. Born in Croydon, England, the late Mrs. Webb came to Victoria twenty-eight years ago. Survived by her husband, Frederick Webb, two sons, Fred and Frank, and a daughter, Elsie, all of Victoria, B.C.

The remains are reposing at Hayward's B.C. Funeral Company's Chapel, where funeral services will be held on Tuesday at 3 p.m. Archdeacon A. E. de L. Nunns officiating. Interment in Colwood Burial Park.

WALLICH—On September 18, 1938, at Duncan Hospital, Mary Leonora, beloved wife of Collings Wallich, of Cowichan Bay, in her seventy-third year.

The funeral at St. Peter's Church, Quamichan Lake, on Tuesday, the 20th inst., at 2.30 p.m. Survived by her husband, son, Maurice George Leonard Wallich, and daughter, Mrs. Eric C. Springett, and two grandchildren.

4 CARD OF THANKS

Mrs. A. Bowin, 744 Caledonia Avenue, and brother, George J. ...y, take this opportunity of expressing their thanks to their many friends and pallbearers for the many floral tributes received during their recent sad bereavement.

6 FUNERAL DIRECTORS

THOMSON FUNERAL HOME
1625 Quadra Street
Complete Service at Reasonable Cost
Lady Attendant
Phone G 2612

HAYWARD B.C. FUNERAL CO., LTD.
Established 1867
734 Broughton Street, Victoria, B.C.
Lady Assistant
Empire 3614 Empire 4065 Garden 7679

McCALL BROS.
"The Floral Funeral Home"
Office and Chapel, Cor. Johnson and Vancouver Streets
Phone Garden 2012

S. J. CURRY & SON
Funeral Directors
Cor. Quadra and Broughton Streets
Phone G 5512

Distinctive Funeral Service in Our New Mortuary at Moderate Cost
Experienced Lady Attendant
SANDS MORTUARY, LTD.
Phones E 7511 G 3530 1803 Quadra St.

7 FLOWERS

ANY FLORAL DESIGNS at lowest prices. Pollock Bros., 1315 Douglas St. G 5315.

BROWN'S VICTORIA NURSERIES, 616 View. Design work executed, lowest prices. We grow our flowers. G 6612; G 3521.

BALLANTYNE BROS., LIMITED
1211 Douglas Street Phone G 2421
We Telegraph Flowers
CUT FLOWERS AND DESIGNS

CALL E 0743 FOR ARTISTIC FLORAL designs. Jennings, florists, 754 Yates.

FLORAL ART SHOP—DISTINCTIVE funeral designs. 639 Fort. E 4813.

THE POSY SHOP, Artistic Floral Tributes. 623 Fort Street. Phone G 5422—Night Phone G 4682.

CHURCH NOTICES

CHRISTADELPHIANS

Shrine Temple, View St. Sunday Morning at 11 o'clock; evening, public address, 7.30.

10 COMING EVENTS

A.O.F., WEDNESDAY, SEPTEMBER 21, Stewart's Old-Timers. Auspices W.A. Pro Patria Branch, Canadian Legion. Dancing 8.30 to 12.30. Prizes. Refreshments. 35c.

10 COMING EVENTS (Continued)

BIG OLD-TIME DANCE THIS SATURDAY, A.O.F. Hall, 8-12, with the Haymaker's Orchestra. Supper. 35c. CFCT 8.45. "Meet the friendliest people in Victoria."

BEST PLACE AND BEST PRIZES. WE mean it. Five hundred and whist nightly, 8.45. Afternoon games. Central Whist Club, 1305 Broad.

BIGGER THAN EVER — WEDNESDAY night swing session. Chamber of Commerce; admission 35c; 9-1.

DANCE AT THE CRYSTAL GARDEN every Wednesday and Saturday. Admission, 50c.

PRO PATRIA BRANCH, CANADIAN Legion—Members are reminded of the Smoking Concert to be held on Wednesday, September 21, at 8.00 p.m. Admission will be strictly by membership card only.

PROGRESSIVE WHIST NIGHTLY, 8.45. Cash prizes. Afternoon games, 2.30. Coast Hall, 1419 Douglas.

SKATING, EVERY AFTERNOON, 3 TO 5.30 p.m. Tuesday, Thursday, Saturday evenings, 8-11 o'clock. Special beginners session, 1-3 p.m., Saturdays. Admission (includes skates): Afternoons, 15c; evenings, gentlemen 35c, ladies 25c. Couples only Thursday and Saturday evenings. Phone E 3834 for reservations.

13 WANTED—MALE HELP

VICTORIA CARD AGENTS

AND THOSE LIVING IN SMALLER towns are invited to apply for our Old Colony Series of printed-to-order Christmas Cards. This is not a dollar per dozen line, but a range of exclusive cards priced at $1.75 to $3.50 per dozen. If your customers desire quality in Christmas Cards, rather than quantity, and at a reasonable price, our Old Colony range is just what you need. With a fairly wide circle of friends you can earn a substantial amount in your spare time. Apply for samples today. Experience unnecessary. Friendly personal service; worthwhile commissions. Premier Art Guild, 576 Seymour Street, Vancouver, B.C.

WANTED—MAN. GOOD TEAMSTER, able to milk. G. E. Heal, Saanichton P.O.

13A SALESMEN AND AGENTS

WANTED—TWO SALESMEN TO JOIN the staff of a Dominion-wide organization, with branches from coast to coast. Guaranteed salary and commissions. References essential. Apply Room No. 151, Empress Hotel, Wednesday, September 21, 2.30 p.m.

14 WANTED—FEMALE HELP

CAPABLE MAID CHAUFFEUSE FOR family of one lady, modern apartment; sleep in; references. Apply, stating age and experience, to Box 8766, Colonist.

LEARN DESIGNING AND DRESSMAKING. Academy of Useful Arts, 853 Fort Street. G 2034. Prospectus.

STUDENTS WANTED
VICTORIA HAIRDRESSING SCHOOL
WOOLWORTH BUILDING

NOW IS YOUR CHANCE, WITHOUT delay, to enroll for Fall class and join the ranks of successful women. Low fee, easy terms. Apply or write for prospectus. For one month, September.

WANTED—EXPERIENCED OPERATING-room supervisor for Royal Inland Hospital, Kamloops, B.C. Apply, enclosing references, etc., to superintendent of nurses, Box 190, Kamloops, B.C.

WANTED — EXPERIENCED WAITRESS, age about 23. Apply Home Cafe, 646 Johnson Street, between 10 and 10.30 a.m.

16 AGENTS WANTED

WANTED

CHRISTMAS CARD AGENTS TO handle new line of Personal Christmas Cards. You'll be surprised at the values at One Dollar per dozen, printed with name and address. Start early. 85 per cent of the public buy Christmas Cards. Season just starting. We will be pleased to send you our sample book without charge. Rotogravure Art Co., 261 McDermont Ave., Winnipeg, Man.

FAMILEX WILL START YOU IN A profitable business like hundreds of others throughout Canada. No experience required. We train you. Liberal commission, for selling 200 guaranteed necessities. Meet all competition successfully. Ambitious salesmen, write for free catalogue and plan without obligation. FAMILEX CO., 570 St. Clement, Montreal.

17 SITUATIONS WANTED—MALE

A. J. GREGG — HOUSE WINDOWS cleaned, outside, 6c each. G 5023.

BASEMENTS DUG, TEAMING, PLOUGHING, by day or contract. Albion 19W.

CARPENTER, ALTERATIONS, KALSOMINING, painting. Competent workman. Low prices. Beechy E 4270.

COOK WANTS POSITION (JAPANESE). Box 8672, Colonist. T. Bebe, Sidney, B.C.

EXPERIENCED AND CAPABLE BOOKkeeper desires general office work. Good references. Box 6802, Colonist.

ENGLISHMAN WANTS WORK, DAIRY farm, dry-hand milker, teamster. Box 8909, Colonist.

EXPERT well digging, depth no object; reasonable. A. S. Anderson. G 2201.

WEATHER STRIPPING

SEE MY EXHIBIT AT THE FAIR (Industrial Building). B. T. Leigh. E 9685.

17A PAINTERS AND DECORATORS

AT Low Prices—Painting, papering, work guaranteed, estimates free. G 6995.

PAINTING, PAPER-HANGING AND kalsomining, reasonable work guaranteed. E 9039.

PAINTING AND KALSOMINING—LOWest prices in city. Phone G 0036.

$6 ROOM, PAPERED, INCLUDES SMART fashionable paper. Archer. G 2329.

17C CARPENTERS AND CONTRACTORS

A COMPLETE HOUSE REPAIR SERVice. House painting on easy terms. No interest. G 2256.

ALTERATIONS, HOUSE-RAISING, CONcrete work, repairs. O. Regan. G 7862. G 2259.

ALTERATIONS, BUILDING REPAIRS, roofing a specialty. T. Thirkell. E 4825.

WORK WANTED—ROUGH CARPENTRY or anything. J. Thomson, 600 Tolmie Avenue.

17E GARDENERS

EXPERIENCED GARDENER, JACK RANdall, late Empress Hotel. E 4639.

LAWNS, PRUNING, DIGGING SCYTHEing, care gardens while away. Reasonable. G 4460.

LAWNS AND GARDENS MADE AND neatly tended; day or contract. G 6074.

SHRUBS AND HEDGES PRUNED; lawns laid, borders planted. E 6625.

18 SITUATIONS WANTED—FEMALE

ENGLISH PLAIN COOK, ETC., WOULD like work in hotel or adult family. Box 8931, Colonist.

EXPERIENCED GIRL WANTS WORK, Monday, Wednesday, Friday, 25c hour. E 1024.

WOMAN Wants Washing, Ironing, Cleaning, 25c hr., car fare. E 5392, Rm. 1.

YOUNG GIRL WOULD LIKE WORK. Has reference for care of children. Box 8899, Colonist.

YOUNG LADY WISHES PART-TIME housework. G 0036 or Box 6923, Colonist.

20 NURSING AND CONVALESCENT HOME

LEBANON NURSING HOME, 1370 YATES Street. G 7418.

ROYAL OAK PRIVATE HOSPITAL (Health Centre), convalescent nervous diseases, chronic and senile cases. E 1633.

21 PERSONAL

A SPRING PERMANENT, INDIVIDUally styled. Special prices on shampoo and finger wave. Bert Waude Salon, 718 Yates Street. E 4023.

AT HONGKONG CAFE, 550 FISGARD—Dine and dance. Every Wednesday and Saturday nights orchestra. Other nights pianist. No cover charge.

21 PERSONAL (Continued)

ARRIVING DAILY — FRESH LARGE Sooke crabs; finest obtainable. Askey's Fish Market, 824 Yates Street. G 7101.

A. MARSHALL—Furs remodeled, repaired; ladies' tailoring. Room 62, 639 Yates.

AFTER FRYING YOU CAN CLEAN your hot stove with "Jet." Stores 20c.

BILL BURNEY FOOT SAYS THE BEST investment he ever made was the 25c he paid for a pair of NU-FEET INSOLES. They are medicated with seven alkaline, antiseptic salts that control perspiration, soothe tender, aching feet like magic, and banish foot odor for keeps. If your druggist cannot supply you, order direct. The Stulven Manufacturing Co., 859 College Street, Toronto.

BUTTERMILK — A GOOD OLD-FASHioned Spring tonic, for vim, vigor and vitality. 10c quart delivered. Registered Jersey Dairies, 608 Broughton St. G 5044.

BRITISH GOBLIN CLEANERS. ALL types. Factory branch. E 8923. View and Government.

BOAG'S REMEDY DOES HEAL ECZEMA. Hudson's Bay and D. Spencer's.

CARPETS CLEANED AND REPAIRED, excellent results, reasonable prices. Carpetorium Co., 1025 Cook Street. E 2861.

CAMERA repairs, trades, sales, movie cameras. Young's Studio, 612 View St.

ENGLISH HAND LAUNDRY—COLLARS turned 15c, shirts 13c up, collars 3 for 10c. Courtney at Douglas. E 9192.

ECZEMA, ITCH, PILES, ULCERATED legs. Try Gee Lee's Chinese remedy. 638 Cormorant. Dept. and Drug Stores.

FRESH LOCAL FIGS, GORDON HEAD cantaloupes, limes, avacadoes and all fresh fruit in season. Lillys Confectionery, 1409 Douglas Street. Phone E 8511.

FREE—COLONIST SONG SHEETS NOW available. Apply Colonist Advertising Department.

FREE INFORMATION, FEMININE HYgiene. Local Society de Hygenique, 133 Eberts St. E 0774 after 5 p.m.

GOOD APPEARANCE IS ESSENTIAL. We dry clean for less. Ideal Cleaners, 933 Fort. E 2024.

HUNDREDS OF SATISFIED CUSTOMers eat Masters' Health Bread daily. Have you tried it?

HATS CLEANED AND BLOCKED. Victoria Hat Mfg. Co., 611 Yates. E 3515.

SPECIAL PRICES—LADIES DRESSES, 39c FRIDAYS AND SATURDAYS

LADIES' and gentlemen's suits or overcoats cleaned and pressed, 39c. Home Cleaners, 720 View.

MEN OF 30, 40, 50! WANT VIM, vigor, for rundown body? Try OSTREX Tablets of raw oyster stimulants and general body builders. If not delighted with results of first package, maker refunds its low price. Call, write Vancouver Drug, Owl, Cunningham, and all other good druggists.

MARIGOLD DAIRY — PREFERRED Guernsey-Jersey milk. Phone Keating 66.

MEN—You can buy tailored-to-measure clothes with $5 cash on our ten-payment plan. St. James Tailors, 646 Johnson.

MEN'S SUITS DRY CLEANED AND pressed. City Dye Works. G 1621.

MADAM SANDS, CARD, CRYSTAL, 301 Hibben-Bone Bldg., 1122 Government.

NOTICE—ON AND AFTER THIS DATE, I will not be responsible for any liability or debt purporting to be incurred in my name, or any credit, unless with my consent in writing. R. Crawford, 611 Frances Avenue, Victoria, B.C.

PRO PATRIA W.A. CONTEST AT FAIR. Royal Albert tea-set won by Mrs. J. Spark, 215 Superior Street. Ticket 342.

PURE GRADE A JERSEY MILK. EARLY delivery. Phone G 4716.

THE WINNER OF ESQUIMALT COMmunity Club silver tea-set was Mrs. W. Mitchell, 915 Dunn Street, ticket 261.

THE WINNER OF THE BICYCLE, CONducted by Junior Catholic Women's League, was Mr. J. G. Peters. No. 1445.

TEACUP READER — CONSULT JANE Grey at "Terry's."

USED CLOTHING — BARGAIN PRICES. Thrift Shop, 610½ Cormorant, Wednesdays, Saturdays.

VIKING WOOLLEN SHOP—Knitted Suits, accessories. 1031 Fort. Phone G 1631.

WINNER OF THE SILVER SERVICE tray, ticket 3431, Oak Bay Subdivision of the C.W.L.

PRIVATE STATIONERY
Many Grades of Good Quality Notepapers and Envelopes for Your Selection
Steel Die Stamping, Ordinary and Raised Printing Processes
Engraving and Copper Plate Work
THE COLONIST
1211 Broad Street

21A HAIRDRESSERS AND BEAUTY SPECIALISTS

MAISON TYRELL
HAIRDRESSING SPECIALISTS
4TH FLOOR D. SPENCER LTD.

A "STREAMLINE" COIFFURE, THE very latest sensation, or a "Chi-Chi" on the ups and ups (daring). "Sugar and Spice" for the young miss. Permanents must be done differently in these days of new hair styling. The La France Beauty Salon keeps up to the minute. 727 Yates. G 7443. Mme. Miles, prop. Mr. Miles, haircutting.

HARPER METHOD—SCIENTIFIC BEAUty culture. 1207 Douglas Street, and corner Windsor and Newport Aves. E 4926.

HAIRDRESSING IN YOUR HOME—Qualified operator. Phone E 1795.

OPERATOR, SPECIALIZING IN MARcelling. Bobette Beauty Salon, Rooms "A," Campbell Building. G 8852.

SPECIAL TREATMENTS FOR REMOVing superfluous hair. Permanents. Ivy's Beauty Nook, 714 View Street. E 5115.

THE HILDA BEAUTY SHOP HAVE NOW moved to their new shop, half a block south on Newport Avenue. E 0722.

VICTORIA BEAUTY PARLORS. CALL E 9515 for a good permanent. All experienced operators. 1218 Broad Street.

BEAUTY SPECIALS!

Keep your beauty costs low by taking advantage of the Avalon Annex reduced prices! You will find many opportunities to save, for the price of every kind of beauty aid and every phase of beauty is very reasonable.

No appointment necessary—come in any time you wish.

AVALON ANNEX
Phone E 0522 1104 Douglas Street

23 EDUCATIONAL

COACH—LATIN, MATHEMATICS, ENGlish, French. Miss E. F. Roberts, L.L.A., 1526 Richmond. E 7664 mornings.

QUALIFIED TEACHER WILL COACH Latin, mathematics, etc. G 4566.

ROYAL BUSINESS COLLEGE, 1006 GOVernment. G 6016. E. W. Maunsell.

ST. MARGARET'S BUSINESS SCHOOL—Junior House, St. Margaret's School. Miss W. G. Milligan, principal. E 3234.

SPROTT-SHAW BUSINESS INSTITUTE—Courses: Stenography, secretarial, commercial radiotelegraphy. G 4512.

STANDARD SCHOOL STENOGRAPHY—Oak Bay Junction. Miss G. Dickson.

VICTORIA SCHOOL OF EXPRESSION—Mrs. Wilfrid Ord, P.T.C.L., A.T.C.M., M.R.S.T. 1005 Cook St. G 5525.

24 MUSIC

PIANO—EXPERIENCED LADY TEACHer. Lessons in your home. Fees very moderate. Phone E 2066.

PIANO, EXPERIENCED LADY TEACHER. Lessons in your home. Fees very moderate. Telephone E 2066.

SPANISH AND HAWAIIAN GUITARS and mandolins. Hours 2 to 9 daily; Saturdays, 8 to 2. Jenkins, 1019 Pandora.

24A PIANO

INGA GUSSERUD, A.T.C.M.—PIANO, theory. 1472 St. David Street. G 6965.

25 DANCING

ALL TYPES OF DANCING AT VIOLET Fowkes' Studio, 1112 Gov't St. E 2066.

ALL BRANCHES BALLROOM CLASS, Saturday. Dorothy Cox. E 7638.

BALLROOM DANCING—CLASSES (WEDnesday and Friday evenings) and private lessons. Josephine Brydges, Ronald Bladen, 1019 Langley. G 1070.

DOUBLE SERVICE IN WANT ADS

You can telephone your answers as well as your classified advertisements to The Colonist. Readers are often interested in Want Advertisements that do not carry the names or addresses of advertisers, but a Colonist box number. For the accommodation of those readers who find it inconvenient to write an answer and to serve the advertiser better

We Will Take Replies to Box Numbers Over the Telephone

The Colonist service is available from 8 a.m. to 10 p.m., excepting Sundays. Phone Empire 4114

25 DANCING (Continued)

GRACE ATTFIELD—ALL TYPES DANCing, Hollywood's latest. 1118 Broad. E 3563.

MR. AND MRS. GEO. ROSALY, VICtoria's leading ballroom instructors. Affiliated Arthur Murray, N.Y. E 4654.

29 LOST AND FOUND

LOST—BROWN SPRINGER SPANIEL IN Cowichan hunting area, answers to name "Peter." Finder please communicate with H. Pottinger. E 7022. Reward.

LOST—WIRE-HAIRED TERRIER, ALL-white body. Phone G 3256, or 3150 Fifth Street. Reward.

LOST — PAIR LADY'S SPECTACLES, vicinity Ailsa Mansions. Please phone E 3489.

LOST—LARGE SILVER ELEPHANT brooch (Indian). Finder phone E 2474. Reward.

28 DRESSMAKING

LADIES' TAILORING AND DRESSMAKing, London experience. E 3279.

31 MONEY TO LOAN

A MORTGAGE LOAN CAN BE ARranged by us in any amount; repayments to suit. Building loans a specialty. Low interest; quick decisions; moderate charges. Also Dominion Housing Act loans.

P. R. BROWN & SONS, LTD.
1112 Broad Street Phone G 7171

ANY REQUEST FOR A MORTGAGE APpreciated. See H. C. Holmes, Pemberton & Son, Ltd., 625 Fort St. G 8124.

32 WANTED TO BORROW

WANTED — FROM PRIVATE PARTY, $500.00. Good security given. Box 8917, Colonist.

33 BUSINESS DIRECTORY

CHINA RIVETTING

CHINA AND GLASS RIVETTER, ANtique china restorer, 35 years' experience. W. Dirkinson, expert, Suite 32, 828 Courtney St. G 0038.

FLOOR SURFACING

V. I. HARDWOOD FLOOR CO., 707 Johnson. Free estimates. G 7314.

INSURANCE

FIRE, AUTO INSURANCE — SEE LEE, Fraser & Co., Ltd., 1222 Broad Street.

LITHOGRAPHY

LITHOGRAPHY
Labels for Every Purpose In Any Design or Color Combination
Commercial Work—Letterheads, Invoices, Cheques, Bonds, Debentures, etc.
Photo-Litho Map Work
THE COLONIST
Lithographing Department
1211 Broad Street

PUBLIC STENOGRAPHER

ETHEL BEYMOUR, 207 CAMPBELL Building, Douglas Street. Phone Garden 2525. Authors' manuscripts, law and general. Strictly confidential.

WINDOW GLASS

WINDOW GLASS REPLACED AT shortest notice. Auto glass replaced while you wait. Mellor Bros., Ltd., 919 Broughton Street. Phone G 5021.

WOOD AND COAL

A BARGAIN—DRYLAND THICK BARK slabwood and dry inside blocks, never in salt water, ready for basement; all stove lengths, guaranteed all A 1 fir, $3 cd.; 2 cds., $5.50. Inside block, $4; 3 cds., $11.50. Bone-dry yardwood, $3.50 cd. Old John Wood Co., 2514 Douglas. E 2743.

A BARGAIN FOR COOK STOVES, ONE week only—Mill ends, very little splitting, $2.75 cord. Dent's. E 7959.

A SPECIAL SALE, ONE WEEK — MALAhat dry inside fir block, mixed with bark slab, 12-inch, guaranteed never in water, ready to burn, reg. $4, now only $3 cd., 2 cds. $5.50; bone-dry, $3.50 cd.; millwood, $2.50 cd. Sooke Dry Wood Company, 430 Burnside Road. E 8925.

A BARGAIN FOR SPLIT WOOD; ALSO heavy bark slab mixed with blocks, never in water, all fir, $2.85 cd. in 3 cord lots; 1½ cords $4.50; special, 6 cords $16.00. Also planer ends, bone-dry, $4.00 per cord, ½ cord $2.35. Hillcrest Fuel Co. G 3015.

A BARGAIN—STOVE LENGTHS, INSIDE fir blocks, mixed with heavy bark slabs, from Malahat. Guaranteed never in water. Ready for basement, 1 cd., $3; 2 cds., $5.50. Sooke Lake Wood Co. E 9111.

ALL COOPERAGE WOOD & FUEL CO., Ltd. Quality bone-dry stovewood, $2 ½ cd. Kindling, $1.50 ½ cd. Inside blocks, $3.50 cd. Millwood, $2.50 cd. G 2341, G 8101.

ALL INSIDE WOOD, $3 CD. COOPERage wood, $2.50 cd.; dry stove, $2 cd.; kindling, $1.50 ½ cd. E 5023.

ALL-FIR MILLWOOD, $2.50 PER CORD in 2-cord lots. Active Fuel. E 5343.

A 1 BONE-DRY GUARANTEED, $3.50 cd., 2 cds., $6.75. Ready for cellar. G 3122.

A 1 FIR SAWDUST, $2.90 UNIT BULK; 80 sacks $4.00. Famous Fuel. E 2924.

A1 BARK, BEST IN TOWN, $6 CORD, two cords $11. E 1441.

BEST PLANER ENDS — KILN-DRIED, from Chemainus. Guar. No. 1 fir and bone-dry, nothing over 12 inch; nothing better in town. Special, $4.00 cd.; ½ cd., $2.25. Bone-dry slab, $3.50 cd., 2 cd. $6.75. Hillcrest Fuel Co., G 3015.

BONE-DRY CORDWOOD, $6 CD., 2 CDS., $11. Bone-dry Millwood, split, 2 cds., $7. 1 cd., $4. G 2404.

CORDWOOD — First growth, 4-ft., 2½ cds., $11. Dry alder, $5 per cd. E 3702.

DRYLAND WOOD, 2 cds. $5.50, 1 cd. $3; bone-dry slabwood, 2 cds. $7.00, 1 cd. $3.75; bone-dry inside blocks, $5.00 per cd.; bone-dry heavy slabs, $5.00 per cd. No. 1 fir millwood-mixed inside blocks, $2.25 per cd.; inside blocks, $4.00 per cd.; heavy slabs, $3.50 per cd. Shawnigan-Douglas Fir Wood Company. Phone E 3914.

DRY 4 FOOT CORDWOOD IN 3 CORD lots, $4.75 cord. J. E. Painter & Sons. G 3541. 817 Cormorant Street.

EMPRESS FUEL, E 9504 — MILLWOOD, kindling and cordwood.

FIRST-GRADE FIR SAWDUST, $3.80 A unit. Phone E 3854.

MALAHAT DRYLAND SAWDUST, $3.50 per unit, bulk; 80 sacks, $4.50. J. E. Painter & Sons, 817 Cormorant St. G 3541.

NO. 1 FIR MILLWOOD, $2.50 CD., IN 3-cd. lots; inside fir, $4.00 cd.; screened fir sawdust, $3.50 unit. Manning Shaw Fuels. E 0624.

NO. 1 FIR MILLWOOD, $2.50 CD., IN 3-cd. lots; dryland, $3.50 cd.; inside fir, $4.00, 2-cd. lots. Economy Fuel. G 4545.

NO. 1 FIR MILLWOOD, $2.50 PER CORD. Inside fir blocks, $4 per cord. George Harknett. G 2947.

33 BUSINESS DIRECTORY (Continued)

SPECIAL — WHILE IT LASTS — BONE-dry inside A 1 Douglas fir, makes nice kindling and stovewood, $4.00 1 cd., 2 cds., $7.75. Dominion Fuel Co. E 4734.

SPECIAL ONE WEEK ONLY, NO. 1 FIR slab mix inside, 2 cds. $4.50. Dry slab mix inside, 3 cds., $6.50; inside blocks, $4 cd. Selkirk Wood Co. G 8334.

UP-ISLAND, 12-INCH, BARKY, FOR kitchen, fireplace or furnace. Reg. $4, now $3.25 cd. O.K. Fuel Co. G 2452.

UP-ISLAND FIR SLAB—1 CORD, $3.25; 2 cds., $6.25. Logan. E 9798. Any time.

UP-ISLAND FIR SLABS, ½ CD., $1.65; 1 cd., $3.25. Shepherd. Phone E 6339.

$3.50—UP-ISLAND SLAB, 12-in. Rodgers' Wood Co., Alpha St. G 2214.

34 PROFESSIONAL DIRECTORY

COLONIC IRRIGATION

INTERNAL BATHING, MASSAGE, STEAM baths. 507 Campbell Bldg. E 2721. COLONPATHIC INSTITUTE

MASSAGE

AT Crystal Garden—Turkish and Russian steam baths; Swedish massage. E 2522.

MRS. BARKER, MASSEUSE, VAPOR baths, chiropodist. 225 Howe. G 1661.

OSTEOPATHIC PHYSICIANS

DR. VERNON B. TAYLOR, REGIStered and licensed. 406-7-8 Belmont Building. Phone Empire 7623.

PATENT ATTORNEYS

ERNEST E. CARVER, F.P.I.C.
Registered Canada and U.S.
Patents and Trade Marks in All Countries
789 W. Pender, Vancouver. Phone Sey. 1252

FETHERSTONHAUGH & CO.
Patents and Trade Marks
Offices Throughout Canada and U.S.
789 W. Pender, Vancouver. Phone Sey. 2796

PHYSIO-THERAPY

H. R. LIVESEY, 318-9 PEMBERTON Building, phone G 3843. Modern therapeutic methods.

36 HALLS TO RENT

HALL AND STUDIOS FOR RENT, FURnished. Phone E 3324 or E 7065.

37 MISCELLANEOUS

SAWS, ALL KINDS, FILED, SET, gummed, etc. Phone W. Emery, 1567 Gladstone Avenue.

Printing for All Requirements and Every Purpose—
BUSINESS
SOCIAL
PROFESSIONAL
"The House With a Reputation"
THE COLONIST
1211 Broad Street

38 TO RENT—MISCELLANEOUS

OFFICE TO RENT

LOCATED IN THE HEART OF THE business section, hot and cold water and steam heated. Rental, $10 per month. Apply

THE ROYAL TRUST COMPANY
1202 Government St. Phone E 4126

RENT—HEINTZMAN PIANO, PRIVATE or public party. E 9633.

40 FOR SALE—MISCELLANEOUS

40A BUILDING MATERIALS

A GOOD LOT OF SHIPLAP, CHANNEL siding, flooring, 2x4, 2x6, 2x8, brick, doors and windows, 2726 Gosworth Road. Also glazed and common brick, shiplap and timbers at 300 Cook.

ISLAND BUILDING SUPPLY COMPANY—Everything in builders' supplies. E 6213. 519 Fort, corner Langley.

SIDNEY SPEEDY SERVICE — NOW IS the time to do the odd repair jobs around your home before the wet season. We can supply your needs in Lumber, Building Materials of all kinds, including Paint and Hardware. SIDNEY LUMBER. 2116 Government St. G 2515.

SHINGLES, HIGH GRADE (XXXXX). Dalziel Box Company. G 1422.

SECOND-HAND doors, windows; large selection; splendid condition. 727 Herald St.

THE MOORE-WHITTINGTON LUMBER COMPANY LIMITED
Established 1893
LARGE STOCK — RIGHT PRICES
Lumber, Millwork, Gyproc, Masonite, Insulex, Gypsum Wool, Shingles. Etc.

2 X 4 SIZED FIR—SPECIAL PRICE, $6. Best values. "Everything for building" at R. A. Green Lumber Co., Ltd.

40D FURNITURE

A HANDSOME SIX-PIECE DINETTE SET, $43.50. Odd Chesterfields, $11.50, $19.50 and $21.50. Holland Bros., 733 Fort Street. E 0913.

CHESTERFIELDS, NEW, TERMS. DIRECT from the warehouse. You save the overhead expense. Can be seen at Heaney Storage Co., opposite Courthouse.

MORE SNAPPY NEW CHESTERFIELD sets, lower priced on lowey View Street. Humber, after 2 p.m., opposite Courthouse. G 1011.

W. O. DYMOND FURNITURE CO. — Breakfast sets $8.50 up; dining-room suites $11.50, bedroom suites $64.50. 1417 Broad Street. E 3821.

BEST and BIGGEST STOCK of "BETTER CLASS" Used Furniture on the Island
WILLOWS, PLOWMAN CO.
705 Johnson Street
Oldest Established in the Business

A GOOD SELECTION OF USED FURNITURE
Also Antiques—At Lowest Prices
Delivery Free in City
REID'S FURNITURE
1317 Broad Street Phone E 6952

OFFICE AND STORE EQUIPMENT

DESKS, CHAIRS, FILING CABINETS, etc., new and reconditioned. Diggon-Hibben, Ltd., 1210 Gov't St. G 6194.

40E MUSICAL INSTRUMENTS

A COMPLETE STOCK OF QUALITY used pianos, thoroughly reconditioned, priced from $150, including Heintzman & Co., Gerhard Heintzman, Nordheimer, Mason & Risch, Fletcher Bros.

BEAUTIFUL GERARD HEINTZMAN piano, A 1 condition, $165. E 0682.

FULL LINE LATEST POPULAR SHEET music and folios. George Music Store, 713 Pandora Ave. Phone E 4421.

40F RADIO

HEINTZMAN PIANO, UPRIGHT GRAND, good condition. Suite O, 1116 Collinson Street.

LEAVING TOWN — VICTOR RADIO, good condition. Cheap for cash. G 1836.

RADIOS FOR HIRE, WEEK OR MONTH; also radios repaired, tubes tested free. Aaronson's, 1329 Government. G 4722.

40H NURSERY STOCK, PLANTS, ETC.

FALL PLANTING
Everything in Nursery Stock
Fruit Trees, Roses, Shrubs, Etc.
Order now from
LAYRITZ NURSERIES, LTD.
750 Fort Street Phone G 3733

40K BICYCLES AND MOTORCYCLES

BICYCLES, $12.50 TO $18.75. BALLOON-tire bicycles, $29.75. New and used bicycles sold on easy terms. Expert bicycle repairs. All work guaranteed. Aaronson's, 1328 Government Street. G 4722.

DISTRIBUTORS FOR C.C.M. "PERfect," Raleigh and Paragon bicycles. Sold on easy terms to suit every individual. We invite you to inspect our stock of new machines, together with many rebuilt models. Peden Bros., Ltd., 1410 Douglas. Phone G 5611.

FOR VIGOR AND VIM, RIDE A BIKE and keep trim. See our large stock of new or rebuilt bicycles. You can save money riding one of these and also build up a healthy body in a most enjoyable and economical way. Robinson's, 1220 Broad St., opp. Colonist. E 6212.

40 FOR SALE—MISCELLANEOUS (Continued)

WE HAVE SEVERAL SPLENDID REconditioned bicycles ranging from $15 up, including a men's B.S.A. with three-speed for $26.50. Take advantage of these values. Immediate service on repairs. We call and deliver. E. H. Harris & Co., Ltd., 738 Fort St., next to Ray's. Phone G 7824.

40L STOVES AND RANGES

DEPENDABLE SAWDUST BURNERS FOR less. P. C. McPherson, 2825 Heath Drive. E 3392.

FULL CREAM ENAMEL FRONT FAWcett range, water front, thermometer, $55. Carter's Stove Store, 822 Fort Street. E 2551.

FOR SALE CHEAP FOR CASH—THREE-deck gas oven. G 8122.

HEATERS BOUGHT, SOLD—PALMER'S Stove Store, 765 Pandora Ave. G 6634.

NEW AND USED RANGES, OIL Burners. Mann's, 740 Fort. E 3122.

NEW AND USED RANGES, SAWDUST burners. We have the latest additions. Southall, 1231 Government.

RANGE CASTINGS STOCKED FOR most makes. B.C. Hardware, 716 Fort Street.

THE NEW "COAST" SAWDUST FURNACE BURNER
1. Heavy cast construction. Completely brick lined.
2. Easily lighted.
3. Twenty-four-hour capacity.
4. Secondary air introduced to insure longer, cleaner flame and to reduce creosote to minimum.
5. Our absolute guarantee of satisfaction. Price $45.00. Completely Installed.
COAST HARDWARE 1418 DOUGLAS ST.

$15—SMALL EMPIRE RANGE, VERY good condition. C. J. McDowell, 1000 Douglas. E 4136.

500 STOVES WANTED — BEST CASH prices paid. Call Peden's Stove Store. E 1451.

OIL BURNERS

IMPERIAL
G. & B. AUTOMATIC OIL BURNERS
STOVE BURNERS AND HEATERS
Sold and Installed In Your Home by
IMPERIAL OIL, LIMITED
G 7551

40X MISCELLANEOUS

"A 1 BARNYARD FERTILIZERS"—Cow, Horse Manure and Composts. Black Soil, Rocks, Cinders.
P. Neel Phone G 6149

AGRICULTURAL LIME, BY THE TON or sack. Victoria Lime Co., Persons Bridge. Belmont 8K.

APPLES, HAND PICKED — GRAVENstein, 50c box. Bring container. Tanner Bros., Tanner Road, Keating.

A DOUBLE LOAD OF CINDERS, $2.75. Soil, rock, horse, cow manure. G 5564.

A BARGAIN! TYPEWRITER, NOW IN use. Will sell for $8 cash. Colquitz 67Y.

A REAL DOUBLE LOAD CINDERS, $3. Old manure, rock, soil. G 3466.

A QUANTITY OF NEW BALMON spoons and lines, etc., for sale. G 3345.

APPLES, 50c BOX. BRING CONTAINers. 1645 Kings Road.

BOILER REPAIRS AND WELDING—2nd-hand boiler for sale; also Hoffman press. C. Medrich, 516 Fisgard. E 2069.

BEST QUALITY HUNTING COAT, GOOD as new. Waders and Mallard decoys. 349 Vancouver.

BARRELS—ALL KINDS, ALL PRICES, for all purposes. Wilkinson, 241 Gorge Rd.

COMPUTING SCALES FROM $50 UP. A. J. Worth, 711 Pandora Ave. E 7051.

CINDERS, Rock, Soil, Gravel, Concrete work, mixer for hire. E 8267, E 7473.

DOUBLE-BARREL SHOTGUN, USED ONE week, as new, $30. G 3466.

EASY SPIN-DRY ELECTRIC WASHER, half price. Taylor & Co., 726½ Fort Street.

ENGLISH BABY BUGGY, GOOD CONdition. Apply 1616 Davie.

FOR SALE — ON TREES, BOUSSOCK pears, $4 per tree. 778½ Dallas, opposite elevator.

FOR SALE—PURE APPLE JUICE, MADE fresh daily. Phone G 7962.

GRANDFATHER CLOCK, TELLS DAY of month. 144 Howe. G 6026.

HOOVER VACUUM CLEANER IN A 1 condition, complete with attachments, $30. Apply 1040 Empress.

HOSPITAL BEDS, INVALID CHAIRS, Tables for rent. 2514 Douglas. E 2743.

JACKS—SCREW JACKS UP TO 35-TON capacity. For sale or rent. Rental 25c each per day. Capital Iron & Metals, Ltd., 1824-32 Store Street. Phone G 2434.

MATTRESSES, COT SIZE, FROM $1.95. Awnings and all canvas goods at factory prices. 646 Cormorant Street. E 0533.

MATTRESSES AND ROLL-UPS FROM $2.95 up. Very comfortable. P. Jeune & Bro., Ltd., 570 Johnson St. G 4632.

OVERCOATS, BEST VALUE, $14.95; young men's models, pure wool, Meltons, pleated backs, blue, brown, grey. Pritchard's, Men's Wear, 1227 Gov't.

PRINTING and Rubber Stamps. Sweeney McConnell, 1012 Langley St. G 2412.

ROLLS RAZORS, $3.75; SUITCASES, 26 inch, $1.80; cruisers' compasses, $4.75; watch compasses, $2.25; pocket Aneroid barometer, $12.50; stop watch, $6.75; prismatic and power glasses, $17.50; field glasses, $6.75; bicycle pedals, new, 39c; mudguards, new, 29c; Dunlop outer tires, $1.10; inner tubes, 60c; boy's bicycle, $11.75; tubular carriers, 80c; wide handle bars, $1.25; radio tubes, 75c; spectacles, to suit any sight, $2.75. Aaronson's, Wholesale and Retail, 1328 Government Street. G 4722.

RECONDITIONED DE LUXE MODEL sewing machine, one only, terms or cash. Singer Sewing Machine Co. E 6513.

SAVE at Harte-Andrews' September Paint Sale. Harte-Andrews Paints, Ltd., 1302 Wharf St. G 5822. 711 View St. G 4718.

SALE OF SEWING MACHINES, USED; electric; also treadle. Easy terms. 726½ Fort Street.

SPECIAL—MAYTAG WASHER (DEMONstrator). Big saving. Taylor & Co., 726 Fort Street.

SHOTGUN AND RIFLE IN NEW CONDItion, for sale cheap. Phone Belmont 87.

WESTINGHOUSE CUSHIONED-ACTION electric washers. Guaranteed to wash clothes cleaner and with less wear. Priced from $94.50. Easy terms. McLennan, McFeely & Prior, 1400 Government Street. G 1111.

WE OVERHAUL VACUUM CLEANERS. It will pay you to have your machine put in good running order. MURPHY ELECTRIC CO., LTD., 753 Yates. G 1713.

WALLPAPER AND PAINT SALE FOR September. All prices reduced. J. J. Ross & Sons, 733 Pandora Avenue.

1938 Duro Machinery Display—Hinkman-Tye Hardware Co., Ltd., 544 Yates.

41 WANTED—MISCELLANEOUS

ALL GOOD PRICES PAID FOR RAGS, BOTTLES, TOOLS, FURNITURE, STOVES, PLATED WARE, PIPES, ANYTHING USEFUL. CALL E 0350, E 0343. CALL ANYWHERE, RIGHT AWAY! TOWN OR COUNTRY.

A REPUTATION FOR PAYING HIGHest prices for rags, bottles, tools, stoves, furniture, or anything you wish to dispose of. We call anywhere any time. G 4752.

BOOKS WANTED for cash. All kinds, any quantity. Hunter's, 1216 Gov't.

CASH—OLD GOLD, ANTIQUE JEWELRY, plate, etc. Highest prices. Joseph Rose, Ltd., 1317 Douglas Street.

CASH FOR OLD BICYCLES OR PARTS. Call anywhere. G 4722.

IF YOU WISH TO DISPOSE OF YOUR furniture, etc., antique or modern, consult us. We either buy outright or sell for you. Fred Smith & Co., Auctioneers. G 4913.

SECOND-HAND BOOKS BOUGHT AND sold. Textbooks, fiction, biography. Diggon-Hibben, Ltd., 1210 Government St. G 6194.

WANTED—THREE PIANOS. WE WILL give you a liberal trade-in allowance on a General Electric radio. MacDonald Electric Ltd., 1121 Douglas. E 1171.

WANT TO BUY INVALID CHAIR. STATE price. Box 8764, Colonist.

WANTED—MINK PENS. STATE PRICE. Box 8839, Colonist.

41A SWAPS

CURTAIN STRETCHER FOR SMALL heater, or what have you. E 1034.

I WILL SWAP FOR A NICKLE A HUNK. A piece of pie you won't need to dunk. Morris Kersey Coffee Shop, 644 Fort Street.

YOUNG SAANEN GOAT, NOT BRED, 15 months, excellent condition. Will exchange for few hens or cockerels or what have you? Delivered if required. G. Herrington, R.R. 4, Finnerty Road.

42 POULTRY AND LIVESTOCK

42A POULTRY AND SUPPLIES

200 LEGHORN PULLETS, NEAR LAY. 1186 Union Avenue.

42C CATTLE

JERSEY HEIFER, FRESHENED, QUIET, easy milker. George McLean, Sidney.

THREE GUERNSEY-JERSEY COWS, averaging 3 gallons each daily. C. A. Moore, Langford P.O. Belmont 44X.

42F DOGS

AIREDALE PUPPIES FOR SALE—SIRED by C.K.C., 145,539. Kistruck, Prospect Lake.

MALE SEALYHAM PUPPIES FOR SALE. Price reasonable. E 4547.

PUREBRED CREAM PEKINGESE, 3 months; $15. 1047 Lodge Ave. (call evenings).

SPRINGER SPANIELS FOR HUNTING or show—parents trained—registered, $25. Pet Shop, 1412 Douglas. G 5721.

SPRINGERS, PEKINGESE, COLLIES, airedales, wires, registered. Number of cheaper puppies. Pet Shop, 1412 Douglas.

WANTED—GREAT DANE. BOX 8912, Colonist.

42X MISCELLANEOUS

CLOVER AND TIMOTHY HAY, $19 DElivered, rye grass, $16.50. George Polson. Phone Keating 9X.

CLOVER or Timothy Hay, $20 ton, del.; oats $30. Keating 74X. W. D. Michell.

SILO FILLING, ANY SIZE JOB, TRUCK available if necessary. Phone Colquitz 55R.

47 ROOM AND BOARD

COMFORTABLE ROOM WITH BOARD; Fairfield. G 7903.

CHEERFUL, PLEASANT HOME. NICE meals. Terms mod. E 8617. 145 Govt.

COMFORTABLE ROOM, GOOD MEALS, near car line. 1145 Faithful. E 2037.

FAIRFIELD, LARGE BRIGHT ROOM, with board. E 5760.

NICE MEALS, GOOD BEDS, REASONable price, close in. E 4639.

QUIET HOME, NEAR WATERFRONT, suitable for elderly people. G 4705.

ROOM AND BOARD, PRIVATE HOME. 505 Government Street.

"THE BUNGALOW" — BOARD AND room. 641 Superior Street. Phone E 5192.

1418 HARRISON. Excellent board. One unfurn. room, fireplace. E 9772.

49 ROOMS TO RENT

COLUMBIA ROOMS, PANDORA AT Broad — Housekeeping or furnished rooms. Hot and cold water. G 2315.

OXFORD HOUSE, 749½ Fort—Housekeeping rms., h.-c. water. $2.50 wk. G 5198.

YORK HOTEL, JOHNSON AT DOUGlas. Steam heat; hot, cold water, clean, quiet, comfortable. Low monthly rates. Make this your home for the Winter.

49A FURNISHED

AT ROSELAWN, 1219 FORT — HOUSEkeeping rms., h.c. water, $2 wk. E 1804.

CECIL Hotel, 1322 Blanshard St. Room, with or without bath, reasonable rates.

FAIRFIELD HOTEL—OPP. CITY HALL, large well-heated rooms; housekeeping privileges; from $3 week.

RITZ HOTEL, 710 FORT — BEDROOMS, suites, housekeeping rooms, elevator, central. Reasonable rates. G 7158.

49B UNFURNISHED

LARGE FRONT ROOM, CLOSE IN, light, water, phone, moderate. 902 Cook.

50 ROOMS WANTED

50A FURNISHED

WANTED—BY GIRL 22, ROOM IN REturn for about an hour's services daily. Has typewriter. Phone E 3064 or Box 6910, Colonist.

51 HOUSEKEEPING ROOMS TO RENT

AT 940 FAIRFIELD RD.—Furnished and unfurnished rooms, reasonable. G 4467.

CLIFTON HOUSE—H.K. OR SLEEPING, $2.50 week up. 1319½ Broad. E 8034.

SEAFRONT, MODERN, CLEAN, QUIET, near car, reasonable. E 7462. 430 Dallas.

51A FURNISHED

AT "PENRYN," 1031 PANDORA, UNDER new management. Quiet, warm, furnished, housekeeping rooms.

ATTRACTIVE HOUSEKEEPING ROOMS. Devonshire House. Inspect this warm, quiet hotel for Winter comfort. 732 Fort St.

ACCOMMODATION, NORMAL SCHOOL students. Rooms, kitchenette. Richmond Avenue. Phone E 1467.

ATTRACTIVE 2-ROOMED FURNISHED suite, clean, quiet. 313 Vancouver St.

CLEAN COMFORTABLE ROOM, KITCHenette, all conveniences, warm, reasonable, permanent. E 2675.

CHOICE GROUND-FLOOR HOUSEkeeping room, fireplace, gas, reasonable. 1032 Balmoral.

CLEAN, QUIET H.K.R., GAS, NEAR town, high school. 1114 Ormond. E 1952.

CLOSE JAMES BAY HOTEL, 569 TOronto. Well furnished, warm. E 1626.

COMFORTABLE HOUSEKEEPING rooms, all conveniences. 441 Vancouver.

CLEAN HOUSEKEEPING ROOMS, GAS, all found, 6 minutes town. G 9705.

COSY SUITE, ALSO SINGLE (OFF TOronto). 317 Phoenix Place. E 9854.

DOUBLE, SINGLE H.K., GAS, H.C.W. in rooms, $10 up. Near Cherry Bank. 830 McClure.

FAIRFIELD DIST., H.K.R. WITH KITchenette. Clean, quiet, gas, heat. E 1034.

FURNISHED HOUSEKEEPING ROOMS. Flats, cabins, $6 mo. up. 1036 Hillside.

HOUSEKEEPING ROOMS, NEAR SEA, car, park. 654 Battery. G 6606.

LARGE, BRIGHT, CLEAN SUITE. Every convenience, garage. Phone G 1429. 1219 Pandora.

SUITE AND HOUSEKEEPING ROOMS ON Menzies, near sea and car. E 3173.

SINGLE HOUSEKEEPING ROOMS, HEAT, gas, $11.50, $10.50. 1145 Rockland.

TWO FURNISHED ROOMS, ELECTRIC plate. Private home. Phone G 2001.

TWO HOUSEKEEPING ROOMS FOR rent and garage. 1222 Yates Street.

1124 FORT STREET—ROOMS WITH kitchenette, central, hot water heating.

1205 FERNWOOD AND FORT—CLEAN, quiet kitchenette. Week or mth.

1126 McCLURE—LIGHT HOUSEKEEPing rooms, good district, close in.

52 HOUSEKEEPING ROOMS WANTED

52B UNFURNISHED

WIDOW REQUIRES TWO UNFURnished rooms in private home, or one large room with kitchenette around floor. Rent not to exceed $10. Box 8872, Colonist.

53 FLATS AND APARTMENTS TO RENT

APARTMENT, FURNISHED, TWO AND three rooms, from $14.50 to $28, close to High School. 1261 Pandora. Phone owner. E 2849.

APARTMENT, FURNISHED, 2 BEDrooms, sitting-room, electric kitchen, near St. Margaret's School. 1609 Gladstone Avenue. Phone E 2948.

AT 919 QUEENS—LARGE FURNISHED room, sink, every convenience, clean, quiet, suitable two adults. See to appreciate. E 8220.

AT NIAGARA APARTMENTS, CORNER Menzies—Four rooms, heated, immediate possession. E 4191.

53 FLATS AND APARTMENTS TO RENT (Continued)

AT GEORGIAN, 915 MOSS STREET—Select for those desiring the best. Open fireplace. E 5540.

A COMFORTABLE THREE-ROOMED flat, partly furnished. Apply Oak Bay Grocery.

AT MONTROSE APT. HOTEL — FURnished suite; all modern conviences.

A FURNISHED THREE-ROOMED FLAT for rent: 1143 Yates.

AILSA MANSIONS—FURN. OR UNFURnished, excellently serviced. E 0981.

AT OLYMPIC, 1120 MAY—COSY, TWO-room, furnished suite, $18.00.

A SUNNY HEATED FURNISHED SUITE. Every comfort. 160 Medina. E 0717.

BRIGHT, SUNNY THREE-ROOM SUITE in Fairfield House, h.w. heat, $35. Alfred Carmichael & Co., Ltd., 1318 Broad Street. Real Estate.

BROADWAY COURT, 442 SUPERIOR—Desirable front suite, unfurnished. Well heated, southern exposure. E 3022.

COMFORT, REFRIGERATION, CLOSE in, furnished. Savoy Mansions. G 9632.

DORCHESTER APARTMENT, OAK BAY. Spacious five-room apartments; all-electric. Phone E 7725 or E 7174 for particulars.

DUPLEX — UNFURNISHED, THREE rooms and bathroom, $14, including light and water. Box 8914, Colonist.

FURNISHED COTTAGE, CORDOVA BAY. Light, hot water, and open fireplace, well furnished; $15 month; or sell cheap. G 1838.

FURNISHED OR UNFURNISHED VAcancy at "Pinehurst," 618 Dallas. Near park and beach.

FURNISHED APARTMENT ON OAK Bay bus line; near street car. Phone G 3616.

HARROGATE APARTMENTS, OAK BAY, for those wanting the best. E 8553.

LARGE, WELL-FURNISHED, FOUR-room suite, choice district; close high school. Will lease at only $35.00, which includes light, water and use of phone; garage. W. J. Gilliland & Co. G 5741.

MANOR MANSIONS—BEAUTIFUL MODern; electric refrigerator, range. G 6126.

BEVERLY HOTEL
Next Door to Everything in Town

NOW IS THE TIME TO SELECT YOUR Winter quarters at the Beverly. All monthly rents include free gas, electric light, steam heat, unlimited hot water, large cosy lounge, fine elevator. Rooms furnished or unfurnished. Private bath. Also nicely furnished rooms for a day, week or month.

JAMES A. GRIFFITH
Owner and Manager Phone G 0278

NICE MODERN APARTMENTS FOR rent by day, week or month. On seafront; congenial surroundings. Apply to Mrs. Betts in person. 1763 Ross Street.

OVERLOOKING GORGE—ATTRACTIVE, newly-decorated, three-room, unfurnished suite. Moderate rent. E 4804.

STOBART APTS.—HEART OF BUSINESS, theatre dist.; housekeeping and sleeping, elevator, fireproof, day, week or mo.; reduced rates, transients. G 0048. 745 Yates.

SEACROFT—VICTORIA'S MOST BEAUtiful sea-view apartment. G 8111. Furnished and unfurnished vacancy.

SMALL UNFURNISHED SUITE, PRIVATE bath; adults. 1034 Queens Avenue.

TWO AND THREE-ROOM SUITES — Light, heat included. Scott Apartments. G 0259.

TWEEDSMUIR MANSIONS, PARK Boulevard — Two-bedroom furnished suite now available. Phone E 4546 or E 1622.

TWO, THREE OR FOUR SUNNY ROOMS, garage. 15 Olympia, off Dallas Road.

TWO-ROOM FURNISHED SUITE FOR rent. Phone E 6785.

VERY HOMELIKE FURNISHED SUITE, heated. 340 Linden Avenue.

MOUNT EDWARDS
1002 Vancouver St. (Corner Rockland Ave.)
Unfurnished suite. Sunny, fireplace, two bedrooms, garage, $43.50.
Gilbert Hassell, Mgr. - Phone E 4922

707 BLANSHARD—Bright double rooms. H-W.H., quiet. One single.

55 HOUSES TO RENT

55A FURNISHED

AT CORDOVA—ROOM, KIT., DINETTE, light, water, $8.50 month. E 7829.

BUNGALOW, FIVE ROOMS, PIANO, basement, furnace and garage. Good garden. Near school and car. Rent $25. J. Greenwood, 1239 Broad Street.

CORNER NEWPORT AVE. AND BEACH Drive, eight rooms, hardwood floors throughout, hot-water heating, two bathrooms, double garage. Excellently furnished and a beautiful scenic view. For further particulars apply P. R. Brown & Sons, Ltd., 1112 Broad Street. Phone E 7171.

FURNISHED 4-ROOMED HOUSE NEAR Cordova Bay. City water and garage. $12 month. Phone E 4519.

55B UNFURNISHED

1411 HARRISON ST.—5-room bungalow	$20.00
921 PEMBROKE ST., 3-room duplex	32.50
5 rooms	30.00
235 GOVERNMENT ST., attractive 6-room house, good garden	45.00
PATIO COURT, 6 rooms, 2 bathrooms, vacant September 30	40.00

PEMBERTON & SON, LTD.
625 Fort Street Phone G 8124

859 Cormorant St.—7 rooms, modern	$30
1121 Summit Ave.—7 rooms, modern	$25
1737 Oak Bay Ave.—6 rooms, modern	$28

P. R. BROWN & SONS, LTD.
1112 Broad Street Phone G 7171

FACING THE SEA—FOUR-ROOM BUNgalow, large living-room, open fireplace, two bedrooms, modern bathroom, kitchen has breakfast nook, basement, laundry tubs, furnace, garage. Apply 2026 Penzance Road.

FIVE-ROOM BUNGALOW, GOOD CONdition, fireplace, furnace, beautiful view. $25. G 3489.

MOVING, PACKING, STORAGE? PHONE Heaney's. G 1184. A representative will call and explain our service.

NEW FIVE-ROOM MODERN BUNGAlow, excellent district. Rent $35. Empire Realty, 1008 Broad.

SIX-ROOM HOUSE, GOOD LOCATION, $20; five-room bungalow, Fairfield, $25; eight-room house, Uplands, $50; eight-room house, $20; six-room house, good location, $25. Also apartments, furnished and unfurnished. Apply George Randall, 1303 Douglas. G 7241.

SEVEN-ROOMED HOUSE, CLOSE IN. Apply owner, 1815 Belmont Avenue.

1034 AMPHION ST., NINE ROOMS, newly decorated and painted, furnace, garage, $27.50. Also five-room, furnished bungalow on Grange Road, Marigold, $20. Apply Foot & Co. G 5541.

4 ROOMS, KITCHEN, BATH AND PANtry, wash house. Available October 1. Rent, $20 month. 2303 Fernwood Road.

480 GARBALLY ROAD—SIX ROOMS, cement basement, garage, $20. E 2558.

57 WANTED TO RENT—HOUSES

WANTED — THE LISTINGS OF YOUR houses, flats and apartments. Our rental department has tenants waiting. Prompt attention given to all listings. George Randall, 1303 Douglas St. G 7241.

WANTED — SIX-ROOM BUNGALOW, close in. Good tenant. J. Greenwood, 1239 Broad.

57A FURNISHED

FURNISHED HOUSEKEEPING ROOMS, on seafront. 802 Dallas Road. E 4550.

57B UNFURNISHED

FOUR-ROOM BUNGALOW — LARGE sitting-room with fireplace, two bedrooms, kitchen. Oak Bay district. Near tram line. Phone E 6782.

WANTED TO RENT — UNFURNISHED four or five-room house, flat or apartment, preferably in Esquimalt. Box 8845, Colonist.

WANTED — SEAFRONT BUNGALOW, modern, near transportation. Rent about $18. Phone G 4247.

61 SUMMER RESORTS

61A COTTAGES AND CAMPSITES

CORDOVA BAY BEACH HOUSES, FURnished (Winter rates); light, water. C. C. Smith, Colquitz 97 X 6.

A Mart for Busy Readers—Property for Sale or Trade

TO OUT-OF-TOWN SUBSCRIBERS

Out-of-town subscribers who wish to answer advertisements in which only the telephone number of the advertiser is given, may mail their replies to The Colonist, and The Colonist will communicate such replies to the advertiser.

65 AUTOMOBILES

65A FOR SALE

ALL GOOD BUYS—1927 OLDSMOBILE four-door sedan, good shape mechanically, needs some body repairs, $40. 1927 Pontiac panel delivery, ready to go, licensed, $50. 1929 Whippet four-cylinder coach, licensed, $50. W. Frank Cameron Auto Parts, 953 View Street. Phone E 6632.

ALL SIZES USED TIRES IN STOCK; lowest prices. Red's Service Station.

SPECIAL!
CHRYSLER COUPE—IN FAIR RUNNING order. Good rubber. A repossession to be sold for only $145
NO TRADE — HURRY!
REVERCOMB MOTORS
925 Yates Street Phone G 8421

FOR SALE—1928 WILLYS SEDAN. WILL consider trade-in. Call after 5 p.m. at 768 Kings Road.

LATE 1929 FORD ROADSTER — GOOD rubber, motor overhauled. Value, $150. R. Fielden, Colquitz 74, after 6 p.m.

MR. JUNKIE—PARTS AND TIRES FOR all cars and trucks; Ford V-8 motor good shape; International two-ton truck. Star "B" engine. Pacific Auto Wrecking Co., Ltd., 927 View Street. Phone E 7521

PANEL BODY FOR BAKERY OR DELIVERY. Good shape. Cheap. 1227 Bay St.

PLYMOUTH SEDAN—23,000 MILES. $450. Splendid condition. Box 9924, Colonist.

ENGINE REBORING SPECIALISTS
STOPS OIL PUMPING, piston slap and restores new engine performance.
$27.50 Up, Including Parts and Labor
CHET DOWMAN'S SERVICE GARAGE
724 Johnson E 1411

SNAP—FORD BUG, EXCELLENT SHAPE, motor souped up. 2 to 1 rear end. $25. Apply 720 View Street.

SPECIAL — 1930 CHEVROLET SEDAN, beautiful condition. Only $295. H. S. Davie, 851 Johnson Street. E 7011.

CUT DELIVERY COSTS WITH ONE OF THESE GOOD CONDITION TRUCKS—

TRUCKS, VANS, LIGHT DELIVERIES, vehicles with platform and stake bodies, vehicles for light parcel delivery, up to two-ton cordwood trucks . . . there is a selection here at

PRICES REDUCED TO CLEAR!
1928 FORD TRUCK—Model "A," with furniture van body $95
1928 FORD DELIVERY $125
1929 FORD TRUCK $195
1926 INTERNATIONAL TRUCK $165
1929 DURANT DELIVERY—With canopy top $225
1929 FEDERAL TRUCK — With platform body and canopy top $225
1938 SINGER VAN $325
1929 FARGO TRUCK — Newly overhauled motor. Tires O.K. $450
1934 FORD V-8 LIGHT DELIVERY $465
1929 DODGE TRUCK — ½-Ton. Ideal for farm work $495
1934 MAPLE LEAF TON TRUCK—With dual wheels $595
1937 FORD V-8 TRUCK—Dual wheels and platform body. Only run 10,000 miles. Like new $995
NATIONAL MOTOR CO., LTD.
619 Yates Street Phone G 8177
Open Evenings

1929 ESSEX SEDAN
THIS CAR IS IN VERY GOOD CONDITION, and will give many miles of trouble-free transportation. A snap at $195

AUSTIN "7" ROADSTER
$12 PER YEAR LICENCE, 40 TO 50 miles per gallon. Here is the first thing in economical transportation. Cut your operating cost in half $435
THOS. PLIMLEY, LTD.
Established 1893
1010 Yates Street Phone G 7181

TRAILER FOR SALE—HARRY MOWAT, First Street, Sidney.

USED TRUCK BARGAINS—1931 CHEVROLET, 1½-ton stake body. 1930 Dodge 3-ton dualis, new paint. 1930 Federal 2½-ton logging truck, very good tires. 1930 Federal 2½-ton, seven speed trans. 1928 International ½-ton. Used cars from $25. Parts for all makes of cars and trucks. Hydraulic truck hoists. Clarke's Auto & Truck Parts, 931 View St. Phone E 8041

EMPRESS SALES
1928 BUICK SEDAN $375
1928 MARQUETTE COUPE $275
1933 CHEVROLET SEDAN $550
1935 FORD COACH $550
1929 BUICK COUPE $275
1934 AUSTIN DELIVERY $295
5 CARS, $25 TO $50
Terms and Trades
EMPRESS SALES
980 Yates Street Phone G 2812

WE HAVE A GOOD SELECTION OF USED COUPES
1929 PONTIAC CABRIOLET $225
1929 PONTIAC COUPE $235
1930 NASH CABRIOLET $325
1931 NASH DE LUXE COUPE $415
1930 FORD DE LUXE COUPE $575
1936 CHEVROLET MAST. COUPE $795
1937 CHEVROLET COUPE $895
WILSON & CABELDU, LTD.
Formerly The Motor House
878 Yates E 8722 971 Yates E 1107
Open Evenings

FORD COUPE $625
CHEVROLET DELIVERY $525
FORD COUPE $255
FORD TUDOR $245
HUDSON SEDAN $175
Assortment of Others
DAVIS-DRAKE MOTORS, LTD.
Buick and Oldsmobile Cars—G.M.C. Trucks
Duncan Fort St. at Quadra, Victoria

MOTORCYCLES
1928 HARLEY $65
1937 EXCELSIOR $135
1931 INDIAN '45' $210
JONES BROS. SERVICE STATION, LTD.
For Yates and Quadra Phone E 4021

1933 FORD V-8 PHAETON TOURING—25,000 miles, always had best of care, privately owned. $280. Can arrange terms. Box 8787, Colonist.

65 AUTOMOBILES (Continued)

SURE WINNERS

— EVERY DAY —
FOR THE NEXT TWO WEEKS
BEGG MOTOR
ARE OFFERING CERTIFIED USED CARS AT SUBSTANTIAL 2 SAVINGS

BEGG MOTOR CO., LTD.
937 Yates Street 965 Yates Street
G 1144
DODGE DE SOTO
PLYMOUTH CHRYSLER

JAMESON MOTORS' PERSONALLY ENDORSED USED CARS
We Keep Our Used Cars Properly Housed Indoors
1939 HILLMAN SEDAN. Only run a few thousand miles $895
1935 CHEVROLET PANEL DELIVERY. Very good for only $495
1925 CHEVROLET MASTER "8" SEDAN. Like new $695
1930 STUDEBAKER SMALL SIX SEDAN. A real buy $345
1929 CHEVROLET SEDAN. New tires $195
Extra Strong Trailer with tires 4.75 x 19, including spare tire and wheel, at a great bargain.
JAMESON MOTORS, LTMITED
740 Broughton Street

4—REAL BUYS—4
1936 BRAND NEW HUPMOBILE SEDAN—To make room for new shipment, we offer this car, regular $1,680, for $1495
1938 WILLYS DE LUXE SEDAN—In use month only. A full-size sedan, with economy up to 35 miles per gallon $979
WILLYS '77' SEDAN—Looks and runs like new. You'll like this one, especially as former owner reports 40 miles per gallon $685
HUPMOBILE DE LUXE SEDAN—In such good condition it passes for new $895
Your Car Accepted in Trade and Terms Arranged
MASTERS MOTOR CO., LTD.
809 Yates Street Phone E 3541

1931 BUICK DE LUXE COUPE—In excellent condition throughout $495
1935 CHRYSLER "8" SEDAN—Reduced to $795
MANY OTHERS
BURTON & WILLIAMS MOTORS, LTD.
1001 Blanshard Street Phone E 9415
OPEN EVENINGS

SPECIAL
1931 MARQUETTE DE LUXE SEDAN, radio, heater, trunk and accessories $375

WANTED — 30 Good used cars for cash.
THURBURN, BYRNE & SINNOTT
E 0915 Cor Pandora and Quadra

SELECTED USED CAR SPECIALS
'34 FORD DE LUXE SEDAN
'30 CHEVROLET SEDAN
'30 CHEVROLET COACH
'33 CHEVROLET COUPE
'33 FORD CABRIOLET
15 Others at Lower Prices
MUTUAL AUTO SALES
922 Johnson G 1843

COMPARE THESE PRICES
1932 CHEVROLET DE LUXE SEDAN. $445
1932 CHRYSLER DE SOTO COUPE $595
1931 FORD SPORT ROADSTER $295
1931 ESSEX COACH $295
We Invite You to Inspect These Fine Cars.
RELIABLE AUTO SALES
945 Yates Street

HIGHEST CASH PRICES PAID FOR GOOD USED CARS
Phone Us and We Will Call and Give You an Appraisal on Your Car
JONES BROS. SERVICE STATION, LTD.
Corner Yates and Quadra
Phone E 4021

TWO TRUCK SPECIALS
1931 CHEVROLET 2-TON TRUCK — Four almost brand new tires on rear. Beautiful condition $395
1932 G.M.C. TRUCK—Dual tires on rear. A snap $425
CECIL EVE MOTORS, LTD.
Yates and Quadra Phone G 6711
Pontiac G.M.C. Trucks

1934 HUPMOBILE SEDAN — CONDITION as good as new. Low mileage. Will take small car in trade. Must sacrifice. Box 8857, Colonist.

1931 FORD DE LUXE SPORTS ROADSTER, A 1. $275. Cash or terms. E 2812

1924 DODGE ROADSTER GOOD FOR hunting, good running order. $35. E 1850.

1929 ERSKINE COACH—NEW TIRES, good running condition. $175. E 7577.

1931 CHEVROLET ½-TON TRUCK, 1200. Apply 1619 Store Street.

65B WANTED

BEST CASH PRICE FOR YOUR CAR AT Empress Sales. 880 Yates. G 2812

CASH FOR YOUR CAR FOR WRECKING. Cameron Bros. 1340 Craigflower. E 6398

GOOD CARS WANTED—MUTUAL AUTO Sales, 932 Johnson. G 5843.

WILL PAY CASH FOR GOOD 1928-30 sedan or coupe. Box 8830 Colonist.

67 BOATS AND LAUNCHES

A SNAP! 26-FOOT CRUISER. A 1 CONDITION. 734 Yates Street.

COAL AND PINE TARS SOLD IN ANY quantities. Ship Chandlers (McQuade's), Ltd., 1214 Wharf St. Phone E 1141.

DURING WINTER YOU SAVE TIME and worry. Keep your boat at Enterprise Wharf, foot of Fort.

EVINRUDE-LLTO OUTBOARDS, $55 UP. H. Ashmer, at Jones Bros., Ltd., Yates Street. Also Lauson air-cooled motors.

GOOD 22X6 FT. OPEN LAUNCH. STAR 4 cyl. engine, recently installed and running good. $200. E 4758.

SACRIFICE — 32-FT. CRUISER. GOOD condition. Must be sold today. Real buy. Inspect at Causeway Wharf, Inner Harbor. Ahoard Joan G.

75 BUSINESS OPPORTUNITIES

APARTMENT—NINE SUITES, ALWAYS rented, good revenue. Must sell, $6,800. Box 8801, Colonist.

BUSINESS SACRIFICE, BIG PAYING no competition. Must sell, poor health. Box 8891, Colonist.

CAFE—WELL ESTABLISHED AND FULLY equipped, complete with Frigidaire, two low rent. Best reasons for selling. Immediate possession. $850. A. S. Miller, Real Estate, 1209 Blanshard St.

CONYERS-WILDERS CO., 621 BROUGHTON Street, the only firm in Victoria specializing in the sale of businesses.

LEAVING CITY—ROOMING HOUSE TO rent, furniture for sale. Good district, close in. Box 8875, Colonist.

PARTNERSHIP IN A RESTAURANT doing good business. Price $1,200.
FAMILY GROCERY—TURNOVER $600. Low rent. Good living quarters. Price $1,800.
GROCERY — TURNOVER 1800. PRICE $1,100 and stock at invoice.
12 HOUSEKEEPING ROOMS — PRICE $1,000.
C. M. OLIVER & COMPANY, LTD.
733 Fort Street Phone E 4117

ROOMING HOUSE, BOARDING HOUSE or duplex. Eight rooms, 3 bathrooms and full cement basement with furnace. Price includes two gas ranges, lino and blinds. Choice corner in Beacon Hill district. Price $2,800. Ralph H. Wilson, 209 Pemberton Bldg. E 8812.

ROOMING HOUSE BUSINESS AND property on easy terms. Box 7808, Colonist.

75 BUSINESS OPPORTUNITIES (Continued)

SACRIFICE—ROOMING HOUSE, GOING concern; 1335; furnished. Apply 839 Pandora.

SUBURBAN DRYGOODS, GOOD STOCK, low rent. Apply 2806 Cook, after 6 p.m.

WOULD BUY WHOLE OR HALF INterest in small store. Must be in good running condition and good location. Box 8915, Colonist.

$550—BAKERY PRODUCTS AND CONfectionery business. Very good district. Doing real nice trade. Room for living quarters.

$1350—CONFECTIONERY BUSINESS. Good location and doing real nice business. Heated living quarters.

$2500—UP-ISLAND VARIETY STORE. Dry goods, hardware, cosmetics, toys, jewelry, etc. Living quarters with store. Doing good trade. Property can be purchased also if desired for additional figure.

CONYERS - WILDERS CO.
621 Broughton Street

$200 BUYS BAKERY BUSINESS — Well established; equipped; profitable; quick sale. Box 8762, Colonist.

76 EXCHANGE—REAL ESTATE

A NICE NINE-ROOM HOUSE, SUITABLE for small rooming or duplex. Would consider small house in exchange. Owner only. E 0739.

OWNER OF LARGE WATERFRONT LOT, Gordon Head, would trade in as part payment on modern four or five-room bungalow and pay cash for balance. See Patterson, at The Royal Trust Company, 1202 Government Street.

SALE OR PART TRADE, 9-ROOM HOUSE, James Bay. After 6:30 p.m., G 7588.

78 HOUSES FOR SALE

ATTRACTIVE BUNGALOW OF FOUR rooms, garage, sunporch. Large lot with abundance of fruits. Lovely outlook. Low taxes $2250

TWO AND ONE-HALF ACRES WITH modern home of five rooms, almost new. This is a very fine property situated about fifteen minutes from town. An ideal home for a retired business man $4000

FAIRFIELD—A REAL HOME IN A MODern six-room bungalow, fully modern with basement and garage. Choice location, one block from park, sea and car. Bargain price $2750

OAK BAY—PERFECTLY FINE NEW BUNGAlow of five rooms, exceptionally well built with latest features. Complete with fixtures. Immediate possession. Can may be given $3800
A. E. MILLER
1309 Blanshard Street Phone E 0922

A 2-ROOMED COTTAGE, BEAUTIFULLY situated just below the Normal School. Bath and toilet; city water and electric light. Three large lots with bearing fruit trees easily worth $250 apiece. You can figure out the value of the cottage and slack yourself. Taxes low. Price only $1,000. Robert Grubb & Co., 312 Sayward Building. Victoria.

A GOOD, SOLIDLY BUILT, FIVE-ROOM bungalow, off Gorge Road, in city. Open fireplace in living-room, nice dining-room, two bedrooms, full cement basement, furnace, corner lot all in garden. $1,850. Owner. Box 9539, Colonist.

BARGAIN IN A 7-ROOMED HOUSE, best part of Moss. Sold a few years ago for $6,300. $1,500 cash. Box 8827, Colonist.

DEEP COVE — MAGNIFICENT HEADland—2 secluded beaches—3 acres land. Fully modern stucco bungalow, new condition. $8,000. Kelsey.

DESIRABLE ROOMY HOME, NORTH Quadra. Sale or rent. Phone G 6408.

HILLSIDE DISTRICT—TO CLOSE AN ESTATE
FIVE-ROOM BUNGALOW, CONSISTING of living-room, dining-room and three bedrooms; three-piece bathroom, open fireplace. Full cement basement, garage. Lot has 50-foot frontage. Immediate possession. Why pay rent? Title clear. Only $1250
H. G. DALBY & CO., LTD.
634 View Street Opposite Spencer's

FOR SALE—FIVE-ROOMED COTTAGE, recently built, with garden, some fruit trees, good water supply. Near school, P.O. and churches. Price, $1,150. Real Estate and Insurance Agent, C. WALLICH—Cowichan Station P.O.

"SPECIALS"
LOOK AT 3420 BETHUNE AVENUE, Saanich, and make us an offer, as this must be sold quickly to close an estate.
NEAR JUBILEE HOSPITAL — GOOD five-room bungalow, well constructed, with basement, furnace and garage. Large lot. Near school and transportation $1500
Or near offer.
LEE & FRASER CO., LTD.
1222 Broad Street Phone E 4723

NINE-ROOM HOUSE, IN GOOD CONDITION. Garage. Good location, near car and school. Five bedrooms. Easily adaptable for duplex. Too large for owner. Cost $7,500. For cash, $2,950. Box 8810, Colonist.

OAK BAY—WELL-BUILT SEMI-BUNGAlow of seven rooms and den with handsome fireplace, H.W. floors, H.A. heat. Exceptionally good woodwork. Situated on hard-surfaced boulevarded street near beach and school. Priced for quick sale at $3,850. QUADRA STREET, high location, five-room bungalow, living-room 12 x 23 feet with open fire, H.A. heat. Close in and close to school. Price $3,800 cash. Alfred Carmichael & Company, Ltd., 1216 Broad Street, Real Estate and Insurance Agents.

OAK BAY—NEW 5-ROOM STUCCO BUNgalow complete with hardwood floors, cement basement, furnace and garage, at the extraordinarily low price of $3,100.
RALPH H. WILSON
209 Pemberton Bldg. Phone E 8812

CHARMING CITY RESIDENCE
SITUATED IN HIGH LOCATION IN THE well-known Rockland district with country-wide views. With English-type stucco exterior, the main floor comprises: Hall with coat cupboard, large living-room with fireplace, good-sized dining-room with sunroom off, pantry and gas-equipped kitchen. Upstairs are two large and two smaller bedrooms with cupboard in each (one bedroom has a fireplace), two bathrooms and a linen closet. The basement contains the hot-air heating plant, a maid's room, bathroom and laundry. One-car outside garage. Property 90 x 104, with a well-stocked rock garden. Early possession can be given. Price $4500
THE ROYAL TRUST COMPANY
Real Estate Dept.
1203 Government St. Phones E 4128, E 2130

SPECIAL OFFER—EXCLUSIVE PART OF Oak Bay, NEW five-room bungalow (two unfinished in attic). Unusually attractive features. Now ready $5000
May accept older house in part trade.
Don't Miss This.
CROSS & CO.
Belmont House Opposite Postoffice
Office phone, E 0632 Evenings, E 9350

SNAP—FOUR-ROOM HOUSE, LARGE wooded lot, Corner lot, Close schools, block bus & fare. Saanich taxes. $450 cash. 46 Creese Avenue.

SALE OR PART TRADE, 8-ROOM HOUSE, James Bay. After 6:30 p.m., G 1588.

HIGH QUADRA
THIS SPLENDIDLY-BUILT, FIVE-ROOM stucco bungalow, east side of Quadra, has 70-foot frontage, 200 feet in depth, all in oak trees. Good value and $3650 low taxes. Price
VICTORIA HOMES & GARDENS
1314 Broad Street Phone E 6631

VALUES IN LOW-PRICED HOMES
$1150—COMPORTABLE LITTLE four-room cottage in James Bay. Open fireplace, cement basement, garage, nice graded lot. $850 cash, balance on mortgage.
$1250—COMFORTABLE HOUSE WITH in four blocks of City Hall. All painted and redecorated throughout. New floors, new fireplace, new garage, etc. Real good value.
$1400—SOUTH OF OAK BAY AVENUE. Seven rooms. Four bedrooms, fireplace, basement, furnace, large lot, fruit trees. Well situated, near transportation.
SWINERTON & CO. LIMITED
620 Broughton Street

78 HOUSES FOR SALE (Continued)

RENTAL TERMS
$275 IS THE DOWN PAYMENT ON A dandy little four-room bungalow; basement, garage, large lot. Balance $10 per month, plus interest. Full price, $1,650.

SAANICH
$2200—SITUATED IN GOOD HIGH location, a five-room stucco bungalow, full cement basement, furnace, garage, good lot, fruit trees. Taxes $19. This is a real good buy and a nice looking home.

CITY
$1900—WELL-BUILT FIVE-ROOM bungalow with full cement basement, furnace, garage. All modern. Lots of fruit trees. A good home for someone, and a lovely garden.

ATTENTION!
IN THE PAST WE HAVE ARRANGED some very good trades that have been satisfactory to both parties. Why not list your place and get full value for it?
GEORGE RANDALL
1303 Douglas Street G 7241

$1250 CASH — FULLY FURNISHED four-room bungalow. Living-room, two bedrooms, three-piece bathroom, kitchen and basement. Nice lot laid out in fruit trees and vegetables. Located in Saanich, just outside of city. Another good buy.

$1650—LOCATED IN SAANICH. NICE six-roomed house. Open fireplace, three bedrooms, three-piece bathroom, cement basement with furnace. Separate garage. Standing on nearly half an acre, all under cultivation. Terms to the right party. Don't miss this.

$2600—LOCATED IN GOOD PART OF Oak Bay. New stucco bungalow, living-room, open fireplace, two bedrooms, three-piece bathroom, kitchen with tile sink and good utility room in rear. This is a house we would like to show you.
E. E. HEATH
625 Yates Street Phone E 4041

$2500—OAK BAY, MODERN FIVE-room stucco bungalow. Six or seven years old. Hardwood floors, modern bathroom, fireplace, furnace, cement basement, garage. Good lot on nice street of newer houses. Close to schools and transportation. Not far from beach. Owner will redecorate interior for purchaser. A real snap at this price.

$3750 — SECLUDED WATERFRONT home. Modern six-room bungalow. Fireplace, furnace, light floors, large cement basement, garage. Lot 50 x 300 feet, in shrubs, lawns and garden. This place is in excellent condition inside and out, and must be seen to be appreciated.
CONYERS - WILDERS CO.
621 Broughton Street (See W. H. Hilton)

LISTEN!
You're Taking Risks at the Races—But There's None on This
OAK BAY BUNGALOW
$1900—NEARLY NEW CEDAR-SIDING bungalow of four rooms. Cabinet kitchen, recess bath and everything the modern housewife requires.
JOHN GREENWOOD
1239 Broad St.—E 7041 Evenings, G 2896

79 WANTED TO BUY—HOUSES

CLIENTS WANT JAMES BAY HOMES, four to six rooms. Phone E 3823. Arthur E. Haynes, Ltd.

WANTED—FIVE-ROOM MODERN BUNgalow, in good condition. Full particulars to Box 8871, Colonist.

80 PROPERTY FOR SALE

LOT—CORNER OF OLIVER ST. AND McNiel Ave. Ready to build. All improvements paid up. $300. Lot, opposite rose garden, Windsor Park, Curtis St. $375. E 2211.

TWO OAK BAY LOTS — ZONED FOR the smaller home. Paved street, handy to car line. Price $225 each.
C. M. OLIVER & COMPANY, LTD.
733 Fort Street Phone E 4117

SAANICH
$950—FULL PRICE OF A NEAT three-room home, situated in Gorge district. Two lots. Outbuilding suitable for chickens. Price with four lots, $1,150.

$1050—SNAP! A LARGE FOUR-ROOM house. Three-quarters acre of ground. Numerous fruit trees. Bus stops at door.
SAANICH REALTY COMPANY
2588 Quadra Street Phone E 0001

82 ACREAGE FOR SALE

SIX ACRES — CHEAP FOR CASH. 18 miles out. 1845 Kings Road.

40 ACRES, 12 CLEARED—INSIDE NINE-mile circle. Four-room cottage, barn for ten head. Other outbuildings. City water and light. Creek Price $80 an acre with $1,000 cash.
C. M. OLIVER & COMPANY, LTD.
733 Fort Street Phone E 4117

17½ ACRES, ANTRIM ROAD—GOOD running water. Prospect Lake district, west of mink farm. What offers? Box 8789, Colonist.

DEPARTMENT OF PUBLIC WORKS
NOTICE TO CONTRACTORS
RESIDENCE AT COLQUITZ, SAANICH
SEALED tenders, endorsed "Tender for Supervisor's Residence, Saanich, V.I.," will be received by the Minister of Public Works for the labor and material required to erect and complete a frame residence at Colquitz, in the Saanich Electoral District, B.C.
Plans, Specification, Contract and Forms of Tender may be seen on and after the 14th day of September, 1938, and further information obtained at the Department of Public Works, Parliament Buildings.
Copies of plans, specifications, etc., can be obtained from the Department on payment of a deposit of $10.00, which will be refunded on return of the plans, etc., in good condition.
Each tender must be accompanied by an accepted bank cheque on a chartered bank of Canada, made payable to the Honorable the Minister of Public Works, for the sum of $400, which shall be forfeited if the party tendering decline to enter into contract when called upon to do so.
Tenders will not be considered unless made out on the forms supplied, signed with the actual signature of the tenderer, and enclosed in the envelope furnished.
Tenders must be in the hands of the Minister at or before 12 noon of Monday, the 26th day of September, 1938, and will be opened in public at 12 o'clock noon on that day in the Parliament Buildings.
The lowest or any tender not necessarily accepted.
A. DIXON,
Chief Engineer
Dept. of Public Works, Parliament Buildings, Victoria, B.C.

"GOVERNMENT LIQUOR ACT"
(Section 78)
NOTICE OF APPLICATION FOR CONSENT TO TRANSFER OF BEER LICENCE
NOTICE is hereby given that on the 20th day of October next, the undersigned intends to apply to the Liquor Control Board for consent to transfer of Beer Licence No. 4014, issued in respect of premises being part of a building known as Parsons Bridge Hotel, and being the Six Mile House on the Island Highway, situate on part of the land described as Section 13, Esquimalt District, Victoria Land Registration District, in the Province of British Columbia, from Harry Maynard to Stanley MacKinlie Thomas, of 4539 John Street, in the City of Vancouver, in the Province of British Columbia, the transferee.
Dated at Victoria, B.C., this 18th day of September, 1938.
STANLEY MacKINLIE THOMAS,
Applicant and Transferee.

HIGH LOCATION—VIEW ROYAL
Standing in front half an acre of grounds, laid out in rock garden with some fine oak trees, this splendid seven-room semi-bungalow commands a beautiful view of Esquimalt Harbor. Large living-room, dining-room, four bedrooms, basement and furnace. Separate garage.
PRICE ONLY $4400
MARA, BATE & CO., Ltd.
640 Fort Street Phone E 7324

TOTAL PRICE $950
SEVEN ROOMS — 1½-MILE CIRCLE
Why pay rent? Here is a well-built home, low taxes, three minutes from schools and car. Good lot, with fruit trees. Greatly reduced to above price.
$300 CASH DOWN
The above price, down, buys hot water heated five-room well-built home, close in; balance like rent. Full price $2,000.
SAANICH—CLOSE IN
Splendid lot, just off North Quadra, facing south $150
Exclusively by
Arthur E. Haynes, Ltd.
720 Fort (After Hours Phone G 7230)

COLES, HOWELL & CO., LTD.
ESQUIMALT—FORECLOSURE
SPLENDID FAMILY RESIDENCE. Nine large rooms and reception hall, full basement with sawdust burner; 1 acre beautiful garden, fruit and shade trees. High position — would convert into profitable duplex. Large demand for such accommodation at this time. Offered for amount of mortgage $4000
OAK BAY
HAMPSHIRE ROAD SOUTH. Commodious 5-room bungalow and sunroom; basement, hot water furnace. Splendid condition. Owner away, very anxious to sell, might accept as low as $2500
1909 BIRCH STREET
9-ROOM STUCCO HOUSE in good repair to be sold to close an estate. Low taxes. Price $950
SEA VIEW
A DELIGHTFUL VIEW ROYAL PROPERTY, standing in quarter acre of garden. Bungalow, containing four large rooms, pantry, bath and conservatory. Full cement basement, furnace, garage. Fruit and flowers. Taxes $15. Forced sale $2100
(Would Sell Fully Furnished.)
SEAFRONT
SHELTERED BAY ON SAANICH INLET. Good bathing beach. Glorious views of Malahat mountains and Cowichan Gap—there is a comfortable 6-room bungalow, modern plumbing and electric light; extensively built launch house and ways; 2 acres beautiful garden with every variety of fruit, including medlars, peaches, grapes, greenagES, etc.; tennis court, lawn, etc.; 2 acres of commercial orchard; 2 acres of pasture and about 2 acres magnificent unspoilt timber. Taxes only $39.00. Owner, leaving, is open to offer.
COLES, HOWELL & CO., LTD.
638 View Street G 1622

OVERLOOKING THE SEA AND MOUNTAINS
About four miles from City Hall. On high ground, close to bus; well secluded and in a desirable district. This well-constructed house, standing in a pleasant garden of nearly two lots, comprises: a splendid living-room with fireplace, windows command an uninterrupted view of the sea; small dining-room, well-arranged kitchen; two bedrooms and bathroom downstairs, while upstairs are two bedrooms with plumbing "roughed in." Furnaces and garage. Light taxes. Price
$4400
Christopher & Swayne, Ltd.
626 View Street Phones: G 4121, G 4122
Real Estate Insurance

ESTABLISHED 1863
CADBORO BAY DISTRICT
Charming new stucco residence, situated amidst oak trees and overlooking the sea. Glorious views of the Olympic Mountains. Contains six rooms and, of course, is fully modern, with hot water heating system. Nearly three-fifths of an acre of land. Priced to sell at $6300
NEAR UPLANDS
Fine stucco residence standing on large grounds in a commanding position from which marvelous views are obtained of Cadboro Bay, the Straits and Olympics. Contains seven rooms, two bathrooms, four bedrooms, one bedroom and bath downstairs, air conditioned heating system with Oil-Matic burner. Price now reduced for quick sale to $7900
OAK BAY BARGAIN
Owner leaving city wants to sell immediately a large six-room stucco bungalow. Three bedrooms on ground floor; hot water heating. Big lot, lawns and flower beds. Good views of the sea. Sea us for price and further information.
REVENUE PRODUCER
$2000 ONLY for a large six-room dwelling, best part of Fairfield. Has oak floors. It is in good shape and rented for $32.50.
The B.C. Land & Investment Agency, Ltd.
922 GOVERNMENT ST. G 1319

A Beautiful Garden Home
FOR SALE
AT A BARGAIN!
Comprising a modern seven-room home and three-quarters of an acre of land with every inch in the highest state of cultivation. Practically every variety of fruit, berry, shrub, flower, vegetable, etc., grown on Vancouver Island will be found in this beautiful garden. This bungalow type home has five rooms and bathroom on the first floor and two extra nice bedrooms upstairs. Also entrance hall, fireplace, various built-in features, basement, furnace, laundry tubs, garage, etc. Located in the popular high Gorge district, with low Saanich taxes. Now offered for one-half original cost. Owner called to Mainland for family reasons. Immediate possession arranged.
ONLY $3750—TERMS
Liberal Discount for All Cash
For Inspection, "See Ray," Care of
L. M. ROSEVEAR & CO., LTD.
130 Union Bldg., 612 View St. G 6041

Attractive Country Home
Recently built bungalow of five rooms with sunporch, cement basement and garage. Prettily situated on one acre of land. Excellent water supply. One half block to bus, close to Saanich Arm. Priced for quick sale $2100
Newstead Realty
209-10 Bank of Toronto Building
Phone E 1821

PEMBERTON'S
LAKEFRONT COUNTRY HOME
About 30 acres, mostly cultivated, with large orchard; 9-roomed house with exceptionally large living-room. Barns and all necessary outbuildings. Greatly reduced to close an estate. Price $5000
NEW TRANSCONTINENTAL HIGHWAY
The only available property situated on the above Highway, suitable for Auto Camp or Hunting Lodge in over one hundred miles of road. Close to the largest icefields in Canada. Situated on a lake and at the mouth of a river, and comprising 170 acres. Would suit two strong young men with a little pioneering spirit. For further particulars apply this office. Good terms. Price $3500
SMALL DAIRY FARM
An exceptional opportunity . . . Includes land, furnished house, barns, ten head purebred Jerseys (all as going concern), tools, implements, etc. Price $3750
SEE US FOR DOMINION HOUSING LOANS
Pemberton & Son
Limited
625 PORT PHONE G 8124

BROWN'S WINNERS
OAK BAY, SOUTH OF AVENUE—Two extra large lots backing onto lane, surrounded by good homes. Absentee owner cuts price to (for both) $700
FAIRFIELD, WALKING DISTANCE—Attractive bungalow of five rooms. Large living-room with open fireplace. Basement and furnace $1500
GORGE, HIGH LOCATION—New four-room stucco bungalow. Polished floors, open fireplace, garage. Pretty garden. Includes range, oil burner, linoleum, etc. $2150
FOUL BAY, CLOSE TO WATER—Seven-room bungalow, all large rooms. Cement basement. Open fireplace, hot water heating, double garage, etc. Cost over $10,000. Now offered at $6300
TEN-MILE CIRCLE — Revenue-producing fruit and poultry farm of fourteen acres; modern bungalow and tenant's cottage. All kinds fruit and berries. Fully equipped. No phone. Information on this, please $8500
P. R. Brown & Sons, Ltd.
1112 BROAD ST. PHONE G 7171

$3250
Buys This New
5-ROOM
BUNGALOW
Beautifully situated in one of the best parts of Oak Bay, close to sea and bus. With stucco exterior, it is attractively designed and finished. Hardwood floors, linoleum in dining-room, bathroom, tile sink. All lighting fixtures installed. The rooms are large and bright with nice outlook.
TERMS MAY BE ARRANGED
APPLY
Van der Vliet, Cabeldu & May
1211 Broad Street Phone E 7174

OAK BAY
$2100—On terms of $500 cash, balance as rent, buys this new five-room stucco bungalow. Choice district.
A REAL BARGAIN
$1300—Six-room bungalow, Fernwood district, close to schools, car and bus. Furnace, full basement, fruit trees. A splendid buy at this price as a home or an investment.
FOR SALE OR EXCHANGE
110 ACRES more or less, six acres fenced and cleared, practically new modern home of ten rooms, barn and chicken house, garage, furnace, tool and basin in cement basement. Extra large living-room, open fireplace, den, sunroom, dining-room, two bedrooms, kitchen, around floor; three bedrooms, three-piece bath, up. Ideal for chicken ranch or mink farm. Clear title. Taxes $45. Will accept modern house in city, Oak Bay or Saanich, or small apartment block in exchange.
W. J. Gilliland & Co.
1703 Broad Street G 9741

EXCHANGE—WATERFRONTAGE
Six-room bungalow, Deep Bay. Basement garage, good beach. Want city or Saanich home.
SIDNEY EXCHANGE
Three-quarters of an acre, fruit, garden, poultry house. Attractive five-room bungalow. Want city or Gorge home.
FOR SALE
One acre in fruit and garden. Just outside city. Near car and bus. Six-room bungalow. Chicken houses. Price $2,900. $600 cash, balance $20 per month.
A. A. MEHAREY & CO.
624 Fort Street E 1187

Oak Bay, $4,750
LOCATION NEAR UPLANDS
EIGHT ROOMS — TWO BATHROOMS
Spacious living-room and dining-room. French doors connecting. Oak floors, two bedrooms upstairs. Full cement basement, furnace, sawdust burner. Garage. House, one year old—builder will redecorate it to suit. Purchase price includes all electric fittings, electric range and water heater. Also blinds and linoleums. Really 21,000 below its value.
Gillespie, Hart & Co., Ltd.
611 Fort Street Victoria, B.C.

ATTRACTIVE HOME
OAK BAY
Stucco semi-bungalow of eight rooms, which include four bedrooms, tastefully decorated throughout, with all conveniences. Large living-room, oak floors, good heating plant (thermostatic control), beautiful garden, lily pond, large variety shrubs and rock plants. Well situated south of Avenue, near school and good transportation. Fitted throughout with Venetian blinds and window drapes, which are all included. Owner is sacrificing at this price $5800
Heisterman, Forman & Co.
608 VIEW STREET

HANDFUL OF STARS
by MARGARET GORMAN NICHOLS

CHAPTER XIII

It was not until they were driving back to New York that night that Jeff spoke alone to Lyle.

"That day I didn't meet you I—"

"What happened between you and Troy was before us, Jeff."

That meant she forgave him. He said, "I didn't think she'd pull a trick like that in Steve's house."

She moved closer. "She was jealous and hurt. She's still in love with you."

"She couldn't be, and—"

"She is." And Troy had made her feel that she, Lyle, was taking what did not belong to her. How ugly and humiliating it had been with everyone looking on, their sympathies divided! But to make Jeff feel better, she put her lips against his face. "Stephen said we were to forget it. Let's."

"I've played around plenty. I admit it. But this between you and me is—is serious, Lyle." It was! It was! It was! "She spoiled our week-end."

"But not our lives, Jeff. Not our love."

* * *

Because Michael was at home in the morning and he and Bonnie and Lyle had breakfast together, and because he was at home in the evening when Lyle came in with Jeff, she did not have an opportunity to talk alone with Bonnie for several days. There was nothing on the surface to indicate that Bonnie and Michael were not happy, but Lyle knew when Michael looked away and Bonnie looked at him, she was thinking, "How can you sit opposite me" and pretend that everything is the same between us? How much longer must I wait? How much longer must I stop my housework and look at the clock around noon and know you're with her? And die a little death every day at noon—"

One morning Lyle rode downtown on the bus with Michael.

"I don't think Bonnie is looking very well," she said to him.

He looked ahead, ashamed to meet her eyes. "No, she doesn't. The baby is pretty heavy for her to carry around."

"She doesn't go out enough," Lyle said.

How guilty he looked!

"Up till now," Lyle

Starts Today
Showing for 3 Days Only

A NEW AND UNUSUAL "QUIZ" PICTURE

THE FAST-STEPPING COMEDY OF A MOVIE-STAR AND HER PRESS AGENT—A LAUGH REVEL IN SWELL ROMANCE!

JACK OAKIE
LUCILLE BALL
IN
"The Affairs of Annabel"
WITH
RUTH DONNELLY
BRADLEY PAGE
THURSTON HALL

★ QUIZ QUESTION: "In Getting His Job Back, What Does Jack Oakie Almost Lose?"

ALSO!
HE LAUGHED AT MEN MOVED TO JEALOUSY . . . UNTIL HIS WIFE MADE HIM PLAY THE SAME PART!
Warren William
Gail Patrick
IN THE SENSATIONAL DRAMA
"Wives Under Suspicion"
WITH
RALPH MORGAN

20c DAILY 12-1
DOMINION

At the Theatres

JACK OAKIE HAS NEW COMIC ROLE

"The Affairs of Annabel" Presents Popular Star Opposite Lucille Ball

Hollywood pokes a few hillarious jibes at itself, and is the ingenious and arresting setting for the new comedy which will open at the Dominion Theatre today.

This new screen howl is "The Affairs of Annabel," with Jack Oakie and pert Lucille Ball in the stellar leads. It is a pleasure to report that this is but the distinguished first of a forthcoming series of "Annabel" productions.

As an impetuous publicist employed by Wonder Pictures to place its No. 1 star on the front pages, Oakie plunges into his bag of tricks while his actress-charge mercilessly suffers.

ATLAS THEATRE "My Bill," with Kay Francis, Bonita Granville, Anita Louise, Bobby Jordan and Dickie Moore heading the cast, will show for the last times today at the Atlas Theatre. "My Bill" was adapted from Tom Barry's stage play, "Courage."

CAPITOL THEATRE Four's a crowd, and this crowd's a panic when they switch mates at the altar and set off on a double honeymoon. Rosalind Russell, Errol Flynn, Olivia de Havilland and Patric Knowles play the crowd in "Four's a Crowd," the swiftly-paced and streamlined comedy hit which is currently featured at the Capitol Theatre.

COLUMBIA THEATRE Jeanette MacDonald and Nelson Eddy are co-starred in "Maytime," which is now showing at the Columbia Theatre, with John Barrymore playing a picturesque role in support of the stars of this lavish musical production. The songs were written by Sigmund Romberg, composer of the original Broadway score.

OAK BAY THEATRE Bette Davis, outstanding dramatic actress of screen, turns to light comedy in her role in "It's Love I'm After," in which she is co-starred with Leslie Howard and Olivia de Havilland, at the Oak Bay Theatre.

PLAZA THEATRE For the first time in his screen career, Charles Boyer bursts into song in Walter Wanger's "Algiers," at the Plaza Theatre, and does it in a fashion that elicited approving nods from Werner Janssen, Jean Sablon and other music authorities. Happy in his romance with the glamorous Hedy Lamarr, Boyer gives a spirited performance.

AMUSEMENTS

On the Screen

Atlas—"My Bill," starring Kay Francis.
Capitol—Errol Flynn starred in "Four's a Crowd."
Columbia — "Maytime," starring Jeanette MacDonald.
Dominion — Jack Oakie in "The Affairs of Annabel."
Oak Bay—Leslie Howard in "It's Love I'm After."
Plaza—Charles Boyer starring in "Algiers."

Court of Appeal
Victoria Sittings

Hollywood Theatres Ltd. (R) vs. Will Tenney et al. (A)—At the close of the argument yesterday, the court of Appeal dismissed the appeal of the defendants from the order of Mr. Justice D. A. McDonald granting an interim injunction restraining them from picketing the plaintiffs' theatre in Vancouver.

It was pointed out by the court that in granting the injunction the judge had exercised a discretion that should not be interfered with on appeal, but that the action should be brought to trial for a final determination of the facts.

J. A. Campbell for the appellants; Alfred Bull, K.C., for the respondents.

Rex (R) vs. Vincent Macchione (A)—This was an application by the appellant for an order that the Attorney-General provide the appeal books as the accused was without funds to pay for the same.

C. Carmichael stated that since giving notice of the application, funds had unexpectedly been provided from a Vancouver source, so he withdrew the application and asked that a date be fixed for hearing the appeal. The court set the hearing for Monday next.

This accused had been tried and found guilty three times on a charge of murdering one Hudock on February 9, 1936. Two of the trials have been new trials ordered by the Court of Appeal.

C. Carmichael for the appellant; W. Colvin for the Crown.

Matilda Smith (R) vs. B.C. Electric Railway Co., Ltd. (A)—This is an appeal by the defendant from a judgment of Mr. Justice Fisher following a jury trial in which the plaintiff was awarded $12,000 damages for the death of her husband, John Thomas Smith.

On September 24, 1936, the deceased was struck by a street car while crossing Granville Street in Vancouver. It is alleged he was crossing the street in the centre of a block, and having crossed the first street car tracks suddenly stepped back into the path of an oncoming car. The jury found the company 75 per cent and the deceased 25 per cent to blame for the accident. The appellants claim there was no negligence proved, and in any event it was not 75 per cent to blame.

J. W. de B. Farris, K.C., for the appellant; C. Carmichael for the respondent.

PEREMPTORY LIST FOR TODAY

Smith vs. B.C.E.R. (at bar).
Rex vs. Ritchie.
Byrne vs. Wilson.

FOREIGN CURRENCIES COMPILED ON BASIS OF CANADIAN DOLLAR

MONTREAL, Sept. 19 (C.)—British and foreign exchange closed steady today. Nominal rates for large amounts: Argentina, peso, .2542; Australia, pound, 3.8579; China, Hongkong dollar, .3022; France, franc, .027082; Germany, reichsmark, .4024; Great Britain, pound, 4.8339; Holland, florin, .5417; India, rupee, .3620; Italy, lire, .0529; New Zealand, pound, 3.8889; South Africa, pound, 4.8079; Switzerland, franc, .2270.

There is a record of a Scotchman paying the dinner bill, but then it was his fault for not knowing the profession of his dinner companion. When the bill was presented the Scotchman was heard to say: "I'll pay it." He was unaware of the fact the other was a ventriloquist.

TONIGHT! ONLY At 8:45
ON OUR STAGE IN PERSON
ALL IN ADDITION TO THE BIG REGULAR SHOW
"SPORT OF KINGS RACE REVUE"
NO BROADCAST
Featuring the Entire Willows Race Track Jockeys, Trainers, Judges, Owners, Etc.
JACK SHORT, M.C. "VOICE OF THE RACES"
LEN ACRES AND EMPRESS HOTEL ORCHESTRA
IN POPULAR MUSIC

ON THE SCREEN
Today and Wednesday Only
Daily at 12:32, 2:46, 5:00, 7:14, 9:28
The Great Stars of "Robin Hood" in a Mad, Merry Modern Romance!
"FOUR'S A CROWD"
WITH
Errol Flynn Olivia De Havilland
PATRIC KNOWLES
ROSALIND RUSSELL
HUGH HERBERT
— EXTRA! —
Classic in Color: "ALL'S FAIR AT THE FAIR"
SCREEN SNAPSHOTS
CAPITOL NEWS
MOVIE QUIZ $250000.00 CONTEST PICTURES
STARTS THURSDAY
SONJA HENIE
— In —
"My Lucky Star"
CAPITOL
20c DAILY, 12-1

IMPROVEMENTS BEING MADE IN FORESTRY CAMP AT COWICHAN

LAKE COWICHAN, Sept. 19.—Improvements are still being made at the Lake Cowichan Forestry Training Camp. A new boathouse float has recently been built, and a new bridge, and a good stretch of filling on the Bear Lake Road. A 250-foot seed trap has been built, the seeds being distributed to all parts of the Island, one consignment being sent to Mission, on the Mainland. A large amount of cones has been collected, which are sent to the extraction camp at Lulu Island.

A. Crickney, graduate of the U.B.C., is following on the work done by Dr. David Laird, professor of soils, who has now returned to the university. The superintendent, Mr. Whiting, spoke highly of the boys under his charge.

SELF-ENAMORED

An actor who had just returned to London from Hollywood, buttonholed a friend in the street and talked interminably about his success in the United States and the films he had starred in.

Finally he stopped and said graciously: "Oh, but I fear I have talked too long about myself. Now, let's talk about yourself—how did you like my last picture?"

Your Health and Your Weight

DANGERS AND DISADVANTAGES OF OVERWEIGHT

By JAS. W. BARTON, M.D.

"The longer the belt line, the shorter the life line." This is the heading of a bulletin issued by the Metropolitan Life Insurance Company in an endeavor to show their policy holders and others that just as you can eat your way to health and to long life, so can you eat your way to ill-health and an earlier death.

So well is it known to insurance companies that overweight—a long belt line—means a short life line, that applicants for insurance who are overweight are advised to do one of two things: either reduce their weight or pay the premium for insurance that is paid by an applicant five or more years older. In fact, insurance companies would rather accept an applicant of normal or underweight at the premium paid by one of his age than one who is overweight and willing to pay the increased price for the insurance.

"The most recent insurance statistics show that men 35 per cent or more above the average weight have a death rate over one and a half times that of average weight men; this despite the fact the overweight have to undergo a more rigid examination than others before being accepted for life insurance. In the ages under thirty slight overweight is favorable to a lower death rate, but over thirty overweight appears an unfavorable condition. Most of the chronic diseases of mature age appear to bear more heavily on the overweights, particularly heart and kidney patients and also diabetics. Even fatal accidents are more common among overweights."

However, there is a note of caution to overweights who may make up their minds to get rid of the fat by any and all means and to get rid of it as rapidly as possible. "It is evident that great gains in individual and community health are to be gained by reducing the number of cases of overweight. But in trying to reduce weight great care must be taken not to make the cure worse than the disease. There is some evidence that attempts to reduce weight not supervised by a physician sometimes end in disaster. For this reason it is advisable that all reduction in weight should be under the control of a physician. This is particularly true of young women."

Many young women have developed tuberculosis, anaemia (thin blood), and even the severe form of goitre, by reducing weight when it was unnecessary or reducing too rapidly. "Unless overweight is excessive in this group—young women—there are no real reasons why the weight should be reduced." Thus insurance figures show that in the early twenties the death rate increases about 1 per cent for each pound below average weight for height. Above the age of thirty-five the death rate increases by 1 per cent for every pound over normal weight.

However, in addition to overweight being a factor in causing heart, bloodvessel and kidney disease, the tissues of fat people are not properly nourished so that they are poor risks for operations, and more likely to be attacked by infection.

There are also some "disadvantages" about overweight that should be remembered.

1. Inconvenience — difficulty in getting about which is why they are more prone to have fatal accidents than those of normal weight.

2. Disfigurement—embarrassment, sensitiveness to ridicule.

3. Inefficiency — lessened muscular activity, lack of ambition, sometimes mental sluggishness.

These disadvantages, together with the dangers—heart, blood vessel, kidney disease and diabetes—always in the mind of the medical examiner for the insurance company, it is no wonder, as mentioned above, that the examination of the overweight is very strict.

When the overweight looks at the above facts and knows that these facts have been discovered by insurance companies who would much sooner (from a business standpoint) see you live than die, it should create a willingness, a desire, in fact, to get rid of this fat with its dangers and disadvantages. To be done safely, however, reducing should be under a physician's supervision.

NOW! THE MOST TALKED OF PICTURE IN YEARS
Living dangerously...
An adventurer and his women ... the year's most exciting drama.
WALTER WANGER presents
ALGIERS
starring
CHARLES BOYER
with
SIGRID GURIE • HEDY LAMARR
PLUS "BULLDOG DRUMMOND AT BAY"
PRICES THIS ENGAGEMENT 12-1, 20c; 1 to 5, 25c; 5 On, 35c
PLAZA

COLUMBIA
TODAY and WEDNESDAY
AT 1:03 • 3:10 • 6:15 • 8:50
Jeanette MacDONALD NELSON EDDY in Maytime
ADDED—SELECTED SHORTS
PARAMOUNT PICTORIAL
FOX NEWSREEL
10c 12:30-2 15c 2-7:30

AN IDEA

Two people were walking along a road together. One was a young woman, the other a handsome farm lad. The farm lad was carrying a large pail on his back, holding a chicken in one hand, a cane in the other, and leading a goat. They came to a dark lane.

Said the girl: "I'm afraid to walk here with you. You might try to kiss me."

Said the farm lad, "How could I, with all these things I'm carrying?"

"Well, you might stick the cane in the ground, tie the goat to it, and put the chicken under the pail."

ATLAS
15c 12 to 1 Eves. 25c
A Laughable Powerful Story That Carries a Sock Right to Your Heart!
"MY BILL"
With
KAY FRANCIS
ANITA LOUISE
BONITA GRANVILLE
DICKIE MOORE
AND
WOO-HOO! AND A THOUSAND TIMES NOO!
HUGH HERBERT
In
"MEN ARE SUCH FOOLS"
With Priscilla Lane
ENDS TODAY

SHOW STARTS 6.30 P.M. OAK BAY ADULTS 25c
LESLIE HOWARD • BETTE DAVIS • OLIVIA De HAVILLAND
"IT'S LOVE I'M AFTER"
BEAUTY ON THE DEADLINE — NEWS HAWKS ON THE RUN, AND
"A GIRL WITH IDEAS"
WENDY BARRIE • WALTER PIDGEON • KENT TAYLOR
Also "DONALD'S BETTER SELF" — A Disney Cartoon
Children's Prices Now Are 10c Till 7 P.M.; 25c After 7 P.M. Unless Accompanied by Their Parents

Gordon Manley, Pianist
"Endowed With a Great Natural Playing Gift"
Empress Hotel Ballroom — Thursday, 8:30 P.M.
Tickets at Fletcher Bros.—50c, 75c and $1.00
Under the Auspices of the I.O.D.E.

FUR COATS
At Manufacturer's Prices

Every Coat of this fine selection is fashioned in one of the distinctive styles for 1938 . . . All superbly lined and finished and GUARANTEED FOR ONE YEAR.

Speaking very conservatively, a saving of at least 25% can be made on the purchase price of any coat you may select.

Coats of French Seal—Super Seal—Hudson Seal—Twin Beaver—Persian Paw—Brown Broadtail and Black Broadtail with Silver Fox trimming.

A FEW OF THE VALUES

FRENCH SEAL	$65.00	SUPER SEAL	$112.50
HUDSON SEAL	$195.00	MUSKRAT AT	$147.50

—Mantles, 1st Floor

For the Junior Miss . . .
FALL AND WINTER
FUR-TRIMMED COATS

The teen-age girl may now step into the fashion picture, feeling confident she is correctly attired in a Fur-Trimmed Coat—as shown at Spencer's.

COATS OF ALL-WOOL TWEEDS—Or Plain Materials . . . Fashioned in fitted style and trimmed with collars of American Opossum or Beaverine. Sizes 14 and 14x $16.95

FUR-TRIMMED COATS—In tailored or more dressy styles—fitted type or with full belt—tweeds or plain materials. Some small sizes have belt and leggings to match—making a very cosy outfit for colder weather. Brown, blue, red and green. Sizes 4 to 14x. Each ..... $6.98 to $10.98

—Children's, 1st Floor

NOW READY . . .
KING GEORGE VI
BOOK OF COMMON PRAYER
(CANADA)
Bound With
THE HYMN BOOK
Of the Church of England in Canada
New Edition, 1938
In Various Styles and Editions. Priced From
$1.00 to $10.50
Also "HYMN BOOK" (bound separately) of the Church of England in Canada. Priced from
25c to $8.50
—Books, Lower Main Floor

ORIENT
Presents
Flying Colors
For High Style This Season!
Airport Tan—Aileron—Solo Tan—Flight Travel—Night Flite—Shown in
"BEAUTI-SKIN"
CHIFFON SILK HOSIERY
At A Pair 75c
Four-thread weight for lasting loveliness—perfect fit—extra wearing qualities. Sizes 8½ to 10½.
—Hosiery, Main Floor

DAVID SPENCER LIMITED